

BETTER **TOGETHER**

Bismarck State College & University of Mary



The Best of Both for Bismarck-Mandan

Experience a seamless transition from an associate to a bachelor's degree.

We value the affordability of Bismarck State College and know their graduates are excellent candidates for our bachelor's degree programs.

Whether you capitalize on the opportunity to pay BSC's current per-credit tuition rate for upper-level courses by completing your bachelor's degree online or take advantage of special merit-based scholarships for an in-person, on-campus bachelor's degree program, the University of Mary is delighted to help you further your education.

With this guide, plan in advance to complete all appropriate coursework required to earn your bachelor's degree from Mary. Begin a prosperous career with the best of Bismarck: a foundation from BSC and a bachelor's degree from Mary.



Table of Contents

[Accounting](#) +

[Addition Counseling](#) +

[Biochemistry](#)

[Biology](#)

[Biology Education](#)

[Biomechanics](#)

[Business Administration](#) +

[Business Education](#)

[Business Management](#) +

[Chemistry](#)

[Civil Engineering](#)

[Communication Sciences and Disorders](#)

[Communications](#)

[Computer Information Systems](#)

[Computer Science](#)

[Criminal Justice](#)

[Cybersecurity Administration](#)

[Electrical Engineering](#)

[Elementary Education](#) +

[English](#)

[English Education](#)

[Exercise Science](#)

[Financial Services & Banking](#)

[History](#)

[History Education](#)

[Marketing](#) +

[Math](#)

[Math Education](#)

[Mechanical Engineering](#)

[Music](#)

[Music Education](#)

[Nursing \(RN to BSN\)](#) +

[Physical Education](#)

[Politics](#)

[Psychology](#) +

[Respiratory Therapy](#)

[Social Studies Education](#)

[Social Work](#)

[Special Education](#) +

[Sport and Leisure Management](#)

+ *This program is eligible for the Mystic-Marauder Community Commitment. Pursue your degree online from the University of Mary and pay Bismarck State College's tuition rate.*



Accounting

The accounting program at the University of Mary offers an engaging curriculum designed to equip graduates with moral courage, knowledge, and the critical thinking and communication skills needed to be successful in an ever-changing business world.

Our partnership with Bismarck State College allows you to easily transfer course credits earned at BSC and use them toward earning a bachelor's degree from the University of Mary. Utilizing the guide on the next page, you can plan to complete all appropriate coursework required to earn your bachelor's degree — meaning you'll be well prepared for success as you pursue a degree from Mary.



Mystic-Marauder Community Commitment Eligible

Pay BSC's current tuition rate for Mary's upper-level online courses.



Scholarships are available for BSC grads opting to complete a bachelor's degree on the University of Mary's campus



UNIVERSITY
of MARY

for Life.



BISMARCK
STATE COLLEGE

North Dakota's
Polytechnic Institution



Questions?

We're just a phone call or email away, 701-355-8030 or enroll@umary.edu

How BSC Degree Requirements Transfer to Mary Courses

Communications (Total 9 Credits)

BSC Course Name and Number	University of Mary Course
ENGL 110 College Composition I (3 cr)	ENG 111
ENGL 120 College Composition II (3 cr)	ENG 121
COMM 110 Fundamentals of Public Speaking (3 cr)	COM 110

Arts and Humanities (Total 6 Credits)

BSC Course Name and Number	University of Mary Course
RELS 120; 201; 203; 220; 230 (3 cr)	THE 120
PHIL 210 Ethics (3 cr)	PHI 208

Social and Behavioral Science (Total 6 Credits)

BSC Course Name and Number	University of Mary Course
ECON 201 Principles of Microeconomics (3 cr)	ECN 203
ECON 202 Principles of Macroeconomics (3 cr)	ECN 204

Math, Science, and Technology (Total 15 Credits)

BSC Course Name and Number	University of Mary Course
MATH 210 Elementary Statistics (3 cr)	MAT 180
CSCI 101 Intro to Computers (3 cr)	CIS 101
Math/Science/Tech Elective (3 cr) (recommend avoid CSCI 122/160/161 & GIS)	Liberal Arts Elective
Math/Science/Tech Elective (3 cr) (recommend avoid CSCI 122/160/161 & GIS)	Liberal Arts Elective
Math/Science/Tech Elective (3 cr) (recommend avoid CSCI 122/160/161 & GIS)	Liberal Arts Elective

Accounting Major

Additional Course Requirements:

BSC Course Name and Number	University of Mary Course
ACCT 200 Elements of Accounting I (3 cr)	ACC 101
ACCT 201 Elements of Accounting II (3 cr)	ACC 102
ACCT 225 Business Law I (3 cr)	BUS 311
BADM 202 Principles of Management (3 cr)	BUS 215
CIS 105 Microcomputer Spreadsheets (3 cr)	BUS 201
Liberal Arts Elective (9 cr)	Liberal Arts Elective

Additional BSC Degree Requirements

BSC Course Name and Number	University of Mary Course
Complete Enrichment Requirement (2 cr recommended)	Elective (Liberal Arts Elective recommended)
Diversity Requirement (3 cr)	Met by ECON 201

Maximum of 62 BSC credits can be transferred to the University of Mary.

Courses that will be applied toward the Accounting major at the University of Mary require a minimum grade of C.

If student is pursuing an AA degree instead of AS, different elective courses may be required at BSC to fulfill those requirements. Meet with your advisor to adapt your course plan.

Students may choose to complete electives at BSC other than those recommended above. Contact University of Mary Admissions if you have questions regarding transfer equivalencies for different courses, in order to ensure the selected courses will apply toward your University of Mary program of study.

The following courses to be completed at the University of Mary

- FYE 322
Transition Seminar (1 cr)
- ACC 301
Intermediate Accounting I (3 cr)
- ACC 302
Intermediate Accounting II (3 cr)
- ACC 303
Accounting Information Systems (3 cr)
- ACC 304
Intro to Income Tax (3 cr)
- ACC 322
Cost Management and Strategy (3 cr)
- ACC 363
Fund Accounting (3 cr)
- ACC 375
Accounting Data Analytics (3 cr)
- ACC 404
Income Taxation: Business Entities (3 cr)
- ACC 414
Advanced Accounting I (3 cr)
- ACC 416
Advanced Accounting II (3 cr)
- ACC 422
Auditing I (3 cr)
- ACC 423
Fraud Examination (3 cr)
- ACC 424
Auditing II (3 cr)
- ACC 440
Internship/Experiential Development (4 cr)
- BUS 312
Business Law II (3 cr)
- BUS 362
Financial Management (3 cr)
- BUS 280
Internship and Career Preparation (1 cr)
- HUM 499
Senior Competency Testing (0 cr)

Additional Liberal Arts Electives: 7 credits

Additional Electives: 4 credits

Total: 124 semester credits required for graduation



Addiction Counseling

The University of Mary's addiction counseling program prepares graduates for a range of careers in social health and wellness, such as case managers, chemical dependency practitioners, crisis counselors, intervention specialists, human support specialists, parole/probation officers, or substance abuse counselors.

Our partnership with Bismarck State College allows you to easily transfer course credits earned at BSC and use them toward earning a bachelor's degree from the University of Mary. Utilizing the guide on the next page, you can plan to complete all appropriate coursework required to earn your bachelor's degree — meaning you'll be well prepared for success as you pursue a degree from Mary.



Mystic-Marauder Community Commitment Eligible

Pay BSC's current tuition rate for Mary's upper-level online courses.



UNIVERSITY
of MARY

| for Life.



BISMARCK
STATE COLLEGE

| North Dakota's
Polytechnic Institution



Questions?

We're just a phone call or email away, 701-355-8030 or enroll@umary.edu

How BSC Degree Requirements Transfer to Mary Courses

Communications (Total 9 Credits)

BSC Course Name and Number	University of Mary Course
ENGL 110 College Composition I (3 cr)	ENG 111
ENGL 120 College Composition II (3 cr)	ENG 121
COMM 110 Fundamentals of Public Speaking (3 cr)	COM 110

Arts and Humanities (Total 6 Credits)

BSC Course Name and Number	University of Mary Course
RELS 120, 201, 203, 220, or 230 (3 cr)	THE 120
PHIL 210 Ethics (3 cr)	PHI 208
Arts and Humanities Elective (3 cr)	Liberal Arts Elective

Social and Behavioral Science (Total 9 Credits)

BSC Course Name and Number	University of Mary Course
PSYC 111 Intro to Psychology (3 cr)	PSY 201
PSYC 250 Developmental Psychology (3 cr)	PSY 207
PSYC 270 Abnormal Psychology (3 cr)	PSY 406 (Lower-Division Credit)

Math, Science, and Technology (Total 9 Credits)

BSC Course Name and Number	University of Mary Course
MATH 210 Elementary Statistics (3 cr)	MAT 180
BIOL 111/111L or 126/L Concepts of or Humanl Biology (4 cr)	BIO 101/L
Technology Elective (3 cr)	Elective

Addiction Counseling Major

Additional Course Requirements:

BSC Course Name and Number	University of Mary Course
SOC 235 Cultural Diversity (3 cr)	SBS 367 (Lower-Division Credit)
CJ 201 Introduction to Criminal Justice (3 cr)	CRJ 201
HMSV 201 Introduction to Addictions (3 cr)	ADC 311 (Lower-Division Credit)

Additional BSC Degree Requirements

BSC Course Name and Number	University of Mary Course
Complete Enrichment Requirement (3 cr recommended)	Elective
Diversity Requirement (3 cr)	Met by SOC 235
Additional Liberal Arts Elective Credits (13 cr)	LA Electives

Maximum of 62 BSC credits can be transferred to the University of Mary.

If student is pursuing an AS degree instead of AA, different elective courses may be required at BSC to fulfill those requirements. Meet with your advisor to adapt your course plan.

Students may choose to complete electives at BSC other than those recommended above. Contact University of Mary Admissions if you have questions regarding transfer equivalencies for different courses, in order to ensure the selected courses will apply toward your University of Mary program of study.

The following courses to be completed at the University of Mary

FYE 322

Transition Seminar (1 cr)

ADC 211

ADC Professional Ethics (3 cr)

ADC 309

Addictive Disorders in Society (3 cr)

ADC 315

Theory and Technique of ADC (3 cr)

ADC 318

Pharmacology of Addiction (3 cr)

ADC 395

ADC Internship Orientation (1 cr)

ADC 470

ADC Internship I (11 cr)

ADC 471

ADC Internship Seminar I (2 cr)

ADC 480

ADC Internship II (11 cr)

ADC 481

ADC Internship Seminar II (2 cr)

SWK 413

Generalist Practice with Groups (3 cr)

SWK 417

Generalist Practice with Family (3 cr)

HUM 499

Senior Assessment (0 cr)

Additional Electives: 15 credits

Additional Liberal Arts Electives: 3 credits

Total: 124 semester credits required for graduation



Biochemistry

The University of Mary's biochemistry major will prepare you to tackle contemporary challenges at the intersection of biology and chemistry. Expert faculty will give you a rich interdisciplinary introduction to the field that incorporates diverse learning experiences and emphasizes independent problem-solving and critical thinking.

Our partnership with Bismarck State College allows you to easily transfer course credits earned at BSC and use them toward earning a bachelor's degree from the University of Mary. Utilizing the guide on the next page, you can plan to complete all appropriate coursework required to earn your bachelor's degree — meaning you'll be well prepared for success as you pursue a degree from Mary.

The University of Mary is dedicated to supporting students like you: students embracing the call to serve their communities. Every student comes to Mary with unique circumstances, experiences, and perspectives; together, our faculty, advisors, and staff prepare you to succeed in your career and in your life.



Questions?

We're just a phone call or email away, 701-355-8030 or enroll@umary.edu

How BSC Degree Requirements Transfer to Mary Courses

Communications (Total 9 Credits)

BSC Course Name and Number	University of Mary Course
ENGL 110 College Composition I (3 cr)	ENG 111
ENGL 120 College Composition II (3 cr)	ENG 121
COMM 110 Fundamentals of Public Speaking (3 cr)	COM 110

Arts and Humanities (Total 6 Credits)

BSC Course Name and Number	University of Mary Course
RELS 120; 201; 203; 220; 230 (3 cr)	THE 120
PHIL 210 Ethics (3 cr)	PHI 208

Social and Behavioral Science (Total 6 Credits)

BSC Course Name and Number	University of Mary Course
SBS Elective (3 cr)	Liberal Arts Elective
SBS Elective (3 cr)	Liberal Arts Elective

Math, Science, and Technology (Total 15 Credits)

BSC Course Name and Number	University of Mary Course
MATH 1165 Calculus I (4 cr)	MAT 209
BIOL 150/150L General Biology I/Lab (4 cr)	BIO 103/L
Technology Elective (3 cr)	Elective
CHEM 121/121L General Chemistry I and Lab (5 cr)	CHE 108/L
CHEM 122/122L General Chemistry II and Lab (5 cr)	CHE 112/L

Biochemistry Major

Additional Course Requirements:

BSC Course Name and Number	University of Mary Course
PHY 211/L College Physics I/Lab (5 cr)	PHY 203
CHEM 241/L Organic I and Lab (5 cr)	CHE 217/L
MATH 166 Calculus II (4 cr)	MAT 210

Additional BSC Degree Requirements

BSC Course Name and Number	University of Mary Course
Complete Enrichment Requirement (2 cr)	Elective
Diversity Requirement (3 cr)	Elective

The following courses to be completed at the University of Mary

FYE 322

Transition Seminar (1 cr)

MAT 200

Computing (3 cr)

BIO 310/L

Cell/Molecular Biology (4 cr)

BIO 311/L

Genetics (4 cr)

BCH 410

Advanced Techniques in Biochemistry (1 cr)

CHE 310/L

Biochemistry (4 cr)

CHE 312/L

Biochemistry II (3 cr)

CHE 318/L

Organic Chem II and Lab (4 cr)

CHE 390

Writing in Science (1 cr)

PHY 304/L

Intermediate Physics (4 cr)

BIO 450 or CHE 490

Evolution or Senior Chem Seminar (3 cr)

BCH Elective Group (12 cr)

See Catalog for Full Listing

HUM 499

Senior Competency Testing (0 cr)

Additional Upper-Level Electives: 11 credits

Additional Electives: 7 credits

Total: 124 semester credits required for graduation

Maximum of 62 BSC credits can be transferred to the University of Mary.

If student is pursuing an AA degree instead of AS, different elective courses may be required at BSC to fulfill those requirements. Meet with your advisor to adapt your course plan.

Students may choose to complete electives at BSC other than those recommended above. Contact University of Mary Admissions if you have questions regarding transfer equivalencies for different courses, in order to ensure the selected courses will apply toward your University of Mary program of study.



Biology

The biology program at the University of Mary is designed to prepare students for careers as professional biologists or to provide the essential background for entrance into graduate school or professional programs. Explore molecular biology, ecology, and gain an understanding of the role that individuals and society play in improving our natural environment.

Our partnership with Bismarck State College allows you to easily transfer course credits earned at BSC and use them toward earning a bachelor's degree from the University of Mary. Utilizing the guide on the next page, you can plan to complete all appropriate coursework required to earn your bachelor's degree — meaning you'll be well prepared for success as you pursue a degree from Mary.

The University of Mary is dedicated to supporting students like you — those answering the call to serve in their communities and meet their regional workforce needs. While each student comes to us with distinct circumstances, experiences, and perspectives, our faculty, advisors, and staff will ensure that you graduate with the tools you need to succeed — in your career and in your life.



UNIVERSITY
of MARY

for Life.



BISMARCK
STATE COLLEGE

North Dakota's
Polytechnic Institution



Questions?

We're just a phone call or email away, 701-355-8030 or enroll@umary.edu

How BSC Degree Requirements Transfer to Mary Courses

Communications (Total 9 Credits)

BSC Course Name and Number	University of Mary Course
ENGL 110 College Composition I (3 cr)	ENG 111
ENGL 120 College Composition II (3 cr)	ENG 121
COMM 110 Fundamentals of Public Speaking (3 cr)	COM 110

Arts and Humanities (Total 6 Credits)

BSC Course Name and Number	University of Mary Course
RELS 120; 201; 203; 220; 230 (3 cr)	THE 120
PHIL 210 Ethics (3 cr)	PHI 208

Social and Behavioral Science (Total 6 Credits)

BSC Course Name and Number	University of Mary Course
SBS Elective (3 cr)	Liberal Arts Elective
SBS Elective (3 cr)	Liberal Arts Elective

Math, Science, and Technology (Total 15 Credits)

BSC Course Name and Number	University of Mary Course
MATH 1165 Calculus I (4 cr)	MAT 209
BIOL 150/150L General Biology I/Lab (4 cr)	BIO 103/L
BIOL 151/151L General Biology II/Lab (4 cr)	BIO 106/L
CHEM 121/121L General Chemistry I and Lab (5 cr)	CHE 108/L
CHEM 122/122L General Chemistry II and Lab (5 cr)	CHE 112/L

Biology Education Major

Additional Course Requirements:

BSC Course Name and Number	University of Mary Course
PHY 211/L College Physics I/Lab (5 cr)	PHY 203
CHEM 241/L Organic I and Lab (5 cr)	CHE 217/L
MATH 166 Calculus II (4 cr)	MAT 210

Additional BSC Degree Requirements

BSC Course Name and Number	University of Mary Course
Complete Enrichment Requirement (2 cr)	Elective
Diversity Requirement (3 cr)	Elective

The following courses to be completed at the University of Mary

FYE 322

Transition Seminar (1 cr)

BIO 311/L

Genetics (4 cr)

BIO 354/L

General Botany & Lab (4 cr)

BIO 450/L

Evolution and Integration of Knowledge (3 cr)

CHE 300/400 Elective

Chemistry Elective (4 cr)

PHY 304/L

Intermediate Physics (4 cr)

300/400

Biology Elective (Environmental) (4 cr)

300/400

Biology Elective (Molecular) (4 cr)

300/400

Biology Elective (Organismal) (4 cr)

300/400

Two Additional Biology Electives (8 cr)

HUM 499

Senior Competency Testing (0 cr)

Additional Upper-Level Electives: 4 credits

Additional Electives: 18 credits

Total: 124 semester credits required for graduation

Maximum of 62 BSC credits can be transferred to the University of Mary.

If student is pursuing an AA degree instead of AS, different elective courses may be required at BSC to fulfill those requirements. Meet with your advisor to adapt your course plan.

Students may choose to complete electives at BSC other than those recommended above. Contact University of Mary Admissions if you have questions regarding transfer equivalencies for different courses, in order to ensure the selected courses will apply toward your University of Mary program of study.



Biology Education

In Mary's biology education program, you will gain broad knowledge of the biological sciences, learn to communicate effectively, and develop strong analytical and critical thinking skills. Graduates are highly qualified to apply for licensure in middle and high school.

Our partnership with Bismarck State College allows you to easily transfer course credits earned at BSC and use them toward earning a bachelor's degree from the University of Mary. Utilizing the guide on the next page, you can plan to complete all appropriate coursework required to earn your bachelor's degree — meaning you'll be well prepared for success as you pursue a degree from Mary.

The University of Mary is dedicated to supporting students like you — those answering the call to serve in their communities and meet their regional workforce needs. While each student comes to us with distinct circumstances, experiences, and perspectives, our faculty, advisors, and staff will ensure that you graduate with the tools you need to succeed — in your career and in your life.



UNIVERSITY
of MARY

for Life.



BISMARCK
STATE COLLEGE

North Dakota's
Polytechnic Institution



Questions?

We're just a phone call or email away, 701-355-8030 or enroll@umary.edu

How BSC Degree Requirements Transfer to Mary Courses

Communications (Total 9 Credits)

BSC Course Name and Number	University of Mary Course
ENGL 110 College Composition I (3 cr)	ENG 111
ENGL 120 College Composition II (3 cr)	ENG 121
COMM 110 Fundamentals of Public Speaking (3 cr)	COM 110

Arts and Humanities (Total 6 Credits)

BSC Course Name and Number	University of Mary Course
RELS 120; 201; 203; 220; 230 (3 cr)	THE 120
PHIL 210 Ethics (3 cr)	PHI 208

Social and Behavioral Science (Total 6 Credits)

BSC Course Name and Number	University of Mary Course
PSYC 111 Introduction to Psychology (3 cr)	PSY 201
SOC 235 Cultural Diversity (3 cr)	EDU 267

Math, Science, and Technology (Total 15 Credits)

BSC Course Name and Number	University of Mary Course
MATH 103 College Algebra	MAT 103
BIOL 150/150L General Biology I/Lab (4 cr)	BIO 103/L
BIOL 151/151L General Biology II/Lab (4 cr)	BIO 106/L
CHEM 121/121L General Chemistry I and Lab (5 cr)	CHE 108/L
CHEM 122/122L General Chemistry II and Lab (5 cr)	CHE 112/L

Biology Education Major

Additional Course Requirements:

BSC Course Name and Number	University of Mary Course
PHY 211/L College Physics I/Lab (5 cr)	PHY 203
PHY 212/L College Physics II/Lab (5 cr)	PHY 304 (LL)
EDUC 250 Introduction to Education (3 cr)	EDU 200
GEOL 105/105L Physical Geology (4 cr)	SCI 201/L

Additional BSC Degree Requirements

BSC Course Name and Number	University of Mary Course
Complete Enrichment Requirement (2 cr / 3 cr recommended)	Elective
Diversity Requirement (3 cr)	Met by SOC 235

The following courses to be completed at the University of Mary

- FYE 322 Transition Seminar (1 cr)
- PSY 205 Educational Psychology (3 cr)
- MAT 204 Applied Statistics (4 cr)
- BIO 311/L Genetics (4 cr)
- 300/400 Biology Elective (Environmental) (4 cr)
- 300/400 Biology Elective (Molecular) (4 cr)
- 300/400 Biology Elective (Organismal) (4 cr)
- 300/400 Two Additional Biology Electives (8 cr)
- EDU 207 Pre-Professional Experience (1 cr)
- EDU 301 Classroom Management (2 cr)
- EDU 310 Secondary Education Practicum (1 cr)
- EDU 320 Curriculum, Instruction, Assessment (2 cr)
- EDU 365 Reading Instruction in Content Area (2 cr)
- EDU 379 Secondary Methods- Biology (2 cr)
- EDU 383 Foundations of Inclusive Classrooms (2 cr)
- EDU 401 Secondary Practicum II (1 cr)
- EDU 411 Student Teacher Assessment (0 cr)
- EDU 412 Behavior Strategies and Supports (2 cr)
- EDU 413 School Community Relations (2 cr)
- EDU 421 Instructional Strategies in Tech Classes (2 cr)
- EDU 423 Student Teaching Seminar (1 cr)
- EDU 442 Student Teaching Biology (8 cr)
- HUM 499 Senior Competency Testing (0 cr)

Total: 124 semester credits required for graduation

Maximum of 62 BSC credits can be transferred to the University of Mary.

Courses that will be applied toward the BIO Ed major at the University of Mary require a minimum grade of C.

If student is pursuing an AA degree instead of AS, different elective courses may be required at BSC to fulfill those requirements. Meet with your advisor to adapt your course plan.

Students may choose to complete electives at BSC other than those recommended above. Contact University of Mary Admissions if you have questions regarding transfer equivalencies for different courses, in order to ensure the selected courses will apply toward your University of Mary program of study.



Biomechanics

The Bachelor of Science in Biomechanics at the University of Mary focuses on functional anatomy, human movement, and the analysis of motions. The program prepares students to understand how and why the human body moves in the manner it is capable.

Our partnership with Bismarck State College allows you to easily transfer course credits earned at BSC and use them toward earning a bachelor's degree from the University of Mary. Utilizing the guide on the next page, you can plan to complete all appropriate coursework required to earn your bachelor's degree — meaning you'll be well prepared for success as you pursue a degree from Mary.

The University of Mary is dedicated to supporting students like you — those answering the call to serve in their communities and meet their regional workforce needs. While each student comes to us with distinct circumstances, experiences, and perspectives, our faculty, advisors, and staff will ensure that you graduate with the tools you need to succeed — in your career and in your life.



Questions?

We're just a phone call or email away, 701-355-8030 or enroll@umary.edu

How BSC Degree Requirements Transfer to Mary Courses

Communications (Total 9 Credits)

BSC Course Name and Number	University of Mary Course
ENGL 110 College Composition I (3 cr)	ENG 111
ENGL 120 College Composition II (3 cr)	ENG 121
COMM 110 Fundamentals of Public Speaking (3 cr)	COM 110

Arts and Humanities (Total 6 Credits)

BSC Course Name and Number	University of Mary Course
RELS 120 or 203 Religion/America or World Religions (3 cr)	THE 120
PHIL 210 Ethics (3 cr)	PHI 208

Social and Behavioral Science (Total 6 Credits)

BSC Course Name and Number	University of Mary Course
PSYC 111 Introduction to Psychology (3 cr)	PSY 201
PSYC 250 Developmental Psychology (3 cr)	PSY 207

Math, Science, and Technology (Total 15 Credits)

BSC Course Name and Number	University of Mary Course
MATH 210 Elementary Statistics (3 cr)	MAT 180
BIOL 220/L Human Anatomy & Physiology I/Lab (4 cr)	BIO 207/L
BIOL 221/L Human Anatomy & Physiology II/Lab (4 cr)	BIO 208/L
CHEM 115/L or CHEM 121/L (5 cr)	CHE 108/L

Biomechanics Major

Additional Course Requirements:

BSC Course Name and Number	University of Mary Course
HPER 217 Personal and Community Health (3 cr)	KIN 159
HPER 207 Prevention and Care of Athletic Injuries (3 cr)	KIN 238
PHYS 211/L College Physics I & Lab (5 cr)	PHY 203/L
PHYS 212/L College Physics II & Lab (5 cr)	PHY 304/L
BOTE 171 Medical Terminology (3 cr)	KIN 206
HPER 210 First Aid, CPR, and AED (1 cr)	KIN 157

Additional BSC Degree Requirements

BSC Course Name and Number	University of Mary Course
Complete Enrichment Requirement (3 cr recommended)	Elective
Diversity Requirement	Met by RELS
Elective (2 cr)	Elective

Maximum of 62 BSC credits can be transferred to the University of Mary.

Courses that will be applied toward the BMC major at the University of Mary require a minimum grade of C.

If student is pursuing an AA degree instead of AS, different elective courses may be required at BSC to fulfill those requirements. Meet with your advisor to adapt your course plan.

Students may choose to complete electives at BSC other than those recommended above. Contact University of Mary Admissions if you have questions regarding transfer equivalencies for different courses, in order to ensure the selected courses will apply toward your University of Mary program of study.

The following courses to be completed at the University of Mary

FYE 322 Transition Seminar (1 cr)

PSY 310 Sport and Injury Psychology (3 cr)

KIN 121 Intro to Kinesiology (1 cr)

KIN 151 Introduction to Athletic Taping (1 cr)

KIN 235 Motor Development (2 cr)

EXS 302 Concepts of Strength and Conditioning (2 cr)

EXS 304 Strength/Conditioning Program Design (2 cr)

KIN 317 Sports Nutrition for Health/Performance (3 cr)

KIN 320 Research 1 (2 cr)

EXS 336 Exercise Physiology (3 cr)

KIN 360 Biomechanics and Kinesiology Studies (4 cr)

KIN 436 Administration (2 cr)

BMC 305 Motor Learning (2 cr)

BMC 310 Functional Anatomy (3 cr)

BMC 320 Applied Motion Analysis (2 cr)

BMC 330 Strength/Conditioning Practicum (2 cr)

BMC 410 Assessment and Design (2 cr)

BMC 470 Assessment/Design Practicum (1 cr)

BMC 480 Capstone (2 cr)

BMC 490 Advanced Biomechanics (3 cr)

IPE 401 Interprofessionalism in Healthcare (1 cr)

HUM 499 Senior Competency Testing (0 cr)

Total: 124 semester credits required for graduation

Our team is happy to help you explore concentration options! Contact us at 701-355-8030 or enroll@umary.edu.



Business Administration

Business administration majors from the University of Mary are enriched through a curriculum of discovery, development, and application to ensure a sound knowledge of the key professional components of business.

Our partnership with Bismarck State College allows you to easily transfer course credits earned at BSC and use them toward earning a bachelor's degree from the University of Mary. Utilizing the guide on the next page, you can plan to complete all appropriate coursework required to earn your bachelor's degree — meaning you'll be well prepared for success as you pursue a degree from Mary.



Mystic-Marauder Community Commitment Eligible

Pay BSC's current tuition rate for Mary's upper-level online courses.



Scholarships are available for BSC grads opting to complete a bachelor's degree on the University of Mary's campus



UNIVERSITY
of MARY

for Life.



BISMARCK
STATE COLLEGE

North Dakota's
Polytechnic Institution



Questions?

We're just a phone call or email away, 701-355-8030 or enroll@umary.edu

How BSC Degree Requirements Transfer to Mary Courses

Communications (Total 9 Credits)

BSC Course Name and Number	University of Mary Course
ENGL 110 College Composition I (3 cr)	ENG 111
ENGL 120 College Composition II (3 cr)	ENG 121
COMM 110 Fundamentals of Public Speaking (3 cr)	COM 110

Arts and Humanities (Total 6 Credits)

BSC Course Name and Number	University of Mary Course
RELS 120; 201; 203; 220; 230 (3 cr)	THE 120
PHIL 210 Ethics (3 cr)	PHI 208

Social and Behavioral Science (Total 6 Credits)

BSC Course Name and Number	University of Mary Course
ECON 201 Principles of Microeconomics (3 cr)	ECN 203
ECON 202 Principles of Macroeconomics (3 cr)	ECN 204

Math, Science, and Technology (Total 15 Credits)

BSC Course Name and Number	University of Mary Course
MATH 210 Elementary Statistics (3 cr)	MAT 180
CSCI 101 Intro to Computers (3 cr)	CIS 101
Lab Science Requirement (4 cr)	Lab Science Requirement
Math/Science/Tech Elective (3 cr) (recommend avoid CSCI 122/160/161 & GIS)	Liberal Arts Elective
Math/Science/Tech Elective (3 cr) (recommend avoid CSCI 122/160/161 & GIS)	Liberal Arts Elective

Business Administration Major

Additional Course Requirements:

BSC Course Name and Number	University of Mary Course
ACCT 200 Elements of Accounting I (3 cr)	ACC 101
ACCT 201 Elements of Accounting II (3 cr)	ACC 102
BADM 202 Principles of Management (3 cr)	BUS 215
BADM 152 Keyboarding II (3 cr)	BUS 200
BUSN 224 E-Commerce (3 cr)	BUS 230
CIS 105 Microcomputer Spreadsheets (3 cr)	BUS 201
Liberal Arts Elective (3 cr)	Liberal Arts Elective

Additional BSC Degree Requirements

BSC Course Name and Number	University of Mary Course
Complete Enrichment Requirement (2 cr / 3 cr recommended)	Elective (Liberal Arts Elective recommended)
Diversity Requirement (3 cr)	Met by ECON 201

Maximum of 62 BSC credits can be transferred to the University of Mary.

Courses that will be applied toward the Business Administration major at the University of Mary require a minimum grade of C-.

If student is pursuing an AA degree instead of AS, different elective courses may be required at BSC to fulfill those requirements. Meet with your advisor to adapt your course plan.

Students may choose to complete electives at BSC other than those recommended above. Contact University of Mary Admissions if you have questions regarding transfer equivalencies for different courses, in order to ensure the selected courses will apply toward your University of Mary program of study.

The following courses to be completed at The University of Mary

FYE 322

Transition Seminar (1 cr)

COM 214

Business Communication (3 cr)

BUS 311

Business Law I (3 cr)

BUS 333

Marketing (3 cr)

BUS 346

Small Business Management (3 cr)

BUS/CTH 355

Principles of Catholic Social Teaching in Business (3 cr)

BUS 362

Financial Management (3 cr)

BUS 371

Human Resource Management (3 cr)

BUS 280

Internship and Career Preparation (1 cr)

BUS 401

Operations Management (3 cr)

BUS 403

Strategic Leadership and Management (3 cr)

BUS 420

International Business (3 cr)

BUS 446/452

Internship/Experiential Development (4 cr)

HUM 499

Senior Competency Testing (0 cr)

Additional Liberal Arts Electives: 3 credits

*Additional Electives: 24 credits
(at least 11 at the 300/400 Level)*

**Total: 124 semester credits
required for graduation**



Business Education

Business education majors from the University of Mary are enriched through a curriculum of discovery, development, and application to ensure a sound knowledge of the key professional components of business. The business education curriculum is designed to prepare students to be effective secondary classroom teachers, capable of meeting the needs of all students.

Our partnership with Bismarck State College allows you to easily transfer course credits earned at BSC and use them toward earning a bachelor's degree from the University of Mary. Utilizing the guide on the next page, you can plan to complete all appropriate coursework required to earn your bachelor's degree — meaning you'll be well prepared for success as you pursue a degree from Mary.

The University of Mary is dedicated to supporting students like you — those answering the call to serve in their communities and meet their regional workforce needs. While each student comes to us with distinct circumstances, experiences, and perspectives, our faculty, advisors, and staff will ensure that you graduate with the tools you need to succeed — in your career and in your life.



UNIVERSITY
of MARY

for Life.



BISMARCK
STATE COLLEGE

North Dakota's
Polytechnic Institution



Questions?

We're just a phone call or email away, 701-355-8030 or enroll@umary.edu

How BSC Degree Requirements Transfer to Mary Courses

Communications (Total 9 Credits)

BSC Course Name and Number	University of Mary Course
ENGL 110 College Composition I (3 cr)	ENG 111
ENGL 120 College Composition II (3 cr)	ENG 121
COMM 110 Fundamentals of Public Speaking (3 cr)	COM 110

Arts and Humanities (Total 6 Credits)

BSC Course Name and Number	University of Mary Course
RELS 120 or 203 Religion in America or World Religion (3 cr)	THE 120
PHIL 210 Ethics (3 cr)	PHI 208

Social and Behavioral Science (Total 6 Credits)

BSC Course Name and Number	University of Mary Course
ECON 201 Principles of Microeconomics (3 cr)	ECN 203
PSYC 111 Introduction to Psychology (3 cr)	PSY 201

Math, Science, and Technology (Total 15 Credits)

BSC Course Name and Number	University of Mary Course
CSCI 160 Computer Science I (3 cr)	CSC 106
CIS or CSCI Elective (recommend CIS 147) (3 cr)	CIS/CSC/CSA Elective
Lab Science Requirement (4 cr)	Lab Science Requirement
MATH 103 College Algebra (3 cr)	MAT 103 College Algebra
Math/Science/Tech Elective (3 cr) (recommend avoid CSCI 122/160/161 & GIS)	Liberal Arts Elective

Business Education Major

Additional Course Requirements:

BSC Course Name and Number	University of Mary Course
ACCT 200 Elements of Accounting I (3 cr)	ACC 101
ACCT 201 Elements of Accounting II (3 cr)	ACC 102
BADM 202 Principles of Management (3 cr)	BUS 215
BADM 152 Keyboarding II (3 cr)	BUS 200
CIS/CSCI Elective (Recommend CSCI 161) (3 cr)	CIS/CSC/CSA Elective
ECON 202 Principles of Macroeconomics (3 cr)	ECN 204
EDUC 250 Intro to Education (3 cr)	EDU 200
PSYC 230 Educational Psychology (3 cr)	PSY 205

Additional BSC Degree Requirements

BSC Course Name and Number	University of Mary Course
Complete Enrichment Requirement (2 cr / 3 cr recommended)	N/A
Diversity Requirement (3 cr)	Met by ECON 201

Maximum of 62 BSC credits can be transferred to the University of Mary.

Courses that will be applied toward the Business Education major at the University of Mary require a minimum grade of C.

If student is pursuing an AA degree instead of AS, different elective courses may be required at BSC to fulfill those requirements. Meet with your advisor to adapt your course plan.

Students may choose to complete electives at BSC other than those recommended above. Contact University of Mary Admissions if you have questions regarding transfer equivalencies for different courses, in order to ensure the selected courses will apply toward your University of Mary program of study.

The following courses to be completed at The University of Mary

- FYE 322
Transition Seminar (1 cr)
- COM 214
Business Communication (3 cr)
- BUS 311
Business Law I (3 cr)
- BUS 420
International Business (3 cr)
- EDU 207
Pre-Professional Experience (1 cr)
- EDU 267
Cultural Diversity and HR (2 cr)
- EDU 301
Classroom Management (2 cr)
- EDU 310
Secondary Practicum I (1 cr)
- EDU 320
Curriculum, Instruction, and Assessment (2 cr)
- EDU 365
Reading Instruction in the Content Areas (2 cr)
- EDU 378
Secondary Methods- Business Ed. (2 cr)
- EDU 383
Foundations of Inclusive Classrooms (2 cr)
- EDU 401
Secondary Practicum II (1 cr)
- EDU 411
Student Teacher Assessment (0 cr)
- EDU 412
Behavior Strategies and Supports (2 cr)
- EDU 413
School Community Relations (2 cr)
- EDU 421
Instruction Strategies in Tech Classroom (2 cr)
- EDU 423
Student Teaching Seminar (1 cr)
- EDU 445
Student Teaching Business (12 cr)
- HUM 499
Senior Competency Testing (0 cr)
- Additional Liberal Arts Electives: 12 credits
- Additional Electives: 8 credits
(all at the 300/400 Level)
- Total: 124 semester credits required for graduation



Business Management

Business management majors from the University of Mary will gain a broad base of knowledge and study of such topics as qualitative factors in management and leadership, communication, organizational behavior, organizational development, HR management, operations, corporate social responsibility and ethics, and project management.

Our partnership with Bismarck State College allows you to easily transfer course credits earned at BSC and use them toward earning a bachelor's degree from the University of Mary. Utilizing the guide on the next page, you can plan to complete all appropriate coursework required to earn your bachelor's degree — meaning you'll be well prepared for success as you pursue a degree from Mary.



Mystic-Marauder Community Commitment Eligible

Pay BSC's current tuition rate for Mary's upper-level online courses.



Questions?

We're just a phone call or email away, 701-355-8030 or enroll@umary.edu

How BSC Degree Requirements Transfer to Mary Courses

Communications (Total 9 Credits)

BSC Course Name and Number	University of Mary Course
ENGL 110 College Composition I (3 cr)	ENG 111
ENGL 120 College Composition II (3 cr)	ENG 121
COMM 110 Fundamentals of Public Speaking (3 cr)	COM 110

Arts and Humanities (Total 6 Credits)

BSC Course Name and Number	University of Mary Course
RELS 120, 201, 203, 220, or 230 (3 cr)	THE 120
PHIL 210 Ethics (3 cr)	PHI 208

Social and Behavioral Science (Total 6 Credits)

BSC Course Name and Number	University of Mary Course
Social Science Elective (3 cr)	Liberal Art Elective
Social Science Elective (3 cr)	Liberal Art Elective

Math, Science, and Technology (Total 15 Credits)

BSC Course Name and Number	University of Mary Course
MATH 103 College Algebra or Higher (4 cr)	MAT 103 or Higher
CSCI 101 Intro to Computers (3 cr)	CIS 101
Lab Science (4 cr)	Lab Science Elective
Math/Science/Tech Elective (4 cr) (recommend avoid CSCI 122/160/161 & GIS)	Liberal Arts Elective

Business Management Major

Additional Course Requirements:

BSC Course Name and Number	University of Mary Course
ACCT 200 Elements of Accounting I (3 cr)	ACC 101
ACCT 201 Elements of Accounting II (3 cr)	ACC 102
ACCT 215 Business in the Legal Environment (3 cr)	BUS 311 (Lower-Division Credit)
CIS 105 Microcomputer Spreadsheets (3 cr)	BUS 201
BOTE 210 Organizational Communication (3 cr)	COM 214
BADM 281 Organizational Behavior (3 cr)	BUS 328 (Lower-Division Credit)

Additional BSC Degree Requirements

BSC Course Name and Number	University of Mary Course
Complete Enrichment Requirement (3 cr recommended)	Elective
Diversity Requirement (3 cr)	LA Elective

Maximum of 62 BSC credits can be transferred to the University of Mary.

Courses that will be applied toward the Bus Mgt major at the University of Mary require a minimum grade of C.

If student is pursuing an AA degree instead of AS, different elective courses may be required at BSC to fulfill those requirements. Meet with your advisor to adapt your course plan.

Students may choose to complete electives at BSC other than those recommended above. Contact University of Mary Admissions if you have questions regarding transfer equivalencies for different courses, in order to ensure the selected courses will apply toward your University of Mary program of study.

The following courses to be completed at the University of Mary

- FYE 322**
Transition Seminar (1 cr)
- BUS 326**
Management/Leadership Concepts (3 cr)
- BUS 346**
Small Business Management (3 cr)
- BUS/CTH 355**
Principles of Catholic Social Teaching in Business (3 cr)
- BUS 371**
Human Resource Management (3 cr)
- BUS 374**
Contemporary Economics (3 cr)
- BUS 401**
Operations Management (3 cr)
- BUS 403**
Strategic Leadership and Management (3 cr)
- BUS 420**
International Business (3 cr)
- BUS 436**
Leading Organizational Change (3 cr)
- BUS 454**
Project Management (3 cr)
- HUM 499**
Senior Competency Testing (0 cr)
- Additional Elective or Potential Minor: 33 credits*
- Total: 124 semester credits required for graduation**



Chemistry

The chemistry program at the University of Mary provides students with the necessary knowledge to troubleshoot complex problems, perform detailed analyses, and make decisions based on research. Many chemistry majors find careers as chemists, teachers, or pursue graduate education.

Our partnership with Bismarck State College allows you to easily transfer course credits earned at BSC and use them toward earning a bachelor's degree from the University of Mary. Utilizing the guide on the next page, you can plan to complete all appropriate coursework required to earn your bachelor's degree — meaning you'll be well prepared for success as you pursue a degree from Mary.

The University of Mary is dedicated to supporting students like you — those answering the call to serve in their communities and meet their regional workforce needs. While each student comes to us with distinct circumstances, experiences, and perspectives, our faculty, advisors, and staff will ensure that you graduate with the tools you need to succeed — in your career and in your life.



Questions?

We're just a phone call or email away, 701-355-8030 or enroll@umary.edu

How BSC Degree Requirements Transfer to Mary Courses

Communications (Total 9 Credits)

BSC Course Name and Number	University of Mary Course
ENGL 110 College Composition I (3 cr)	ENG 111
ENGL 120 College Composition II (3 cr)	ENG 121
COMM 110 Fundamentals of Public Speaking (3 cr)	COM 110

Arts and Humanities (Total 6 Credits)

BSC Course Name and Number	University of Mary Course
RELS 120 or 203 Religion/America or World Religion (3 cr)	THE 120
PHIL 210 Ethics (3 cr)	PHI 208

Social and Behavioral Science (Total 6 Credits)

BSC Course Name and Number	University of Mary Course
SBS Elective (3 cr)	Liberal Arts Elective
SBS Elective (3 cr)	Liberal Arts Elective

Math, Science, and Technology (Total 15 Credits)

BSC Course Name and Number	University of Mary Course
MATH 165 Calculus I (4 cr)	MAT 209
MAT 166 Calculus II (4 cr)	MAT 210
CHEM 121/121L General Chemistry I and Lab (5 cr)	CHE 108/L
CHEM 122/122L General Chemistry II and Lab (5 cr)	CHE 112/L

Chemistry Major

Additional Course Requirements:

BSC Course Name and Number	University of Mary Course
PHY 211/L College Physics I/Lab (5 cr)	PHY 203/L
PHY 212/L College Physics II/Lab (5 cr)	PHY 304/L (Lower-Division Credit)
CHEM 241/L Organic I and Lab (5 cr)	CHE 217/L
CHEM 242/L Organic Chemistry II and Lab (5 cr)	CHE 318/L (Lower-Division Credit)

Additional BSC Degree Requirements

BSC Course Name and Number	University of Mary Course
Complete Enrichment Requirement (3 cr)	Elective
Diversity Requirement (3 cr)	Met with RELS

The following courses to be completed at the University of Mary

FYE 322

Transition Seminar (1 cr)

MAT 200

Computing (3 cr)

CHE 230/L

Analytical Chemistry (4 cr)

CHE 290

Techniques in Science (2 cr)

CHE 310/L

Biochemistry I (4 cr)

CHE 312/BCH 410 or CHE 326/L

Biochem II or Environmental Chem (4 cr)

CHE 329

Chemistry Lab Practicum (1 cr)

CHE 340

Instrument Analysis (4 cr)

CHE 390

Writing in Science (1 cr)

CHE 417/L

Advanced Inorganic Chem (4 cr)

CHE 429

Safety in Chem Lab (1 cr)

CHE 450/L

Physical Chemistry (4 cr)

CHE 490

Senior Class Seminar (2 cr)

HUM 499

Senior Competency Testing (0 cr)

Additional Upper-Level Electives: 15 credits

Additional Electives: 12 credits

Total: 124 semester credits required for graduation

Maximum of 62 BSC credits can be transferred to the University of Mary.

If student is pursuing an AA degree instead of AS, different elective courses may be required at BSC to fulfill those requirements. Meet with your advisor to adapt your course plan.

Students may choose to complete electives at BSC other than those recommended above. Contact University of Mary Admissions if you have questions regarding transfer equivalencies for different courses, in order to ensure the selected courses will apply toward your University of Mary program of study.



Civil Engineering

Civil engineering at Mary concentrates on the design, construction, and maintenance of vital infrastructure systems such as roads, bridges, dams, tunnels, and water supply networks. Students in our civil engineering program gain hands-on experience in applying mechanics and material science to each of the field's five sub-disciplines: structural engineering, geotechnical engineering, transportation engineering, water resources engineering, and environmental engineering.

Our partnership with Bismarck State College allows you to easily transfer course credits earned at BSC and use them toward earning a bachelor's degree from the University of Mary. Utilizing the guide on the next page, you can plan to complete all appropriate coursework required to earn your bachelor's degree — meaning you'll be well prepared for success as you pursue a degree from Mary.

The University of Mary is dedicated to supporting students like you — those answering the call to serve in their communities and meet their regional workforce needs. While each student comes to us with distinct circumstances, experiences, and perspectives, our faculty, advisors, and staff will ensure that you graduate with the tools you need to succeed — in your career and in your life.



Questions?

We're just a phone call or email away, 701-355-8030 or enroll@umary.edu

How BSC Degree Requirements Transfer to Mary Courses

Communications (Total 9 Credits)

BSC Course Name and Number	University of Mary Course
ENGL 110 College Composition I (3 cr)	ENG 111
ENGL 120 College Composition II (3 cr)	ENG 121
COMM 110 Fundamentals of Public Speaking (3 cr)	COM 110

Arts and Humanities (Total 6 Credits)

BSC Course Name and Number	University of Mary Course
RELS 120 or 203 Religion/America or World Religion (3 cr)	THE 120
PHIL 210 Ethics (3 cr)	PHI 208

Social and Behavioral Science (Total 6 Credits)

BSC Course Name and Number	University of Mary Course
SBS Elective (3 cr)	Liberal Arts Elective
SBS Elective (3 cr)	Liberal Arts Elective

Math, Science, and Technology (Total 15 Credits)

BSC Course Name and Number	University of Mary Course
MATH 165 Calculus I (4 cr)	MAT 209
MATH 166 Calculus II (4 cr)	MAT 210
CHEM 121/121L General Chemistry I and Lab (5 cr)	CHE 108/L
PHYS 251/L University Physics II and Lab (5 cr)	PHY 251/L
PHYS 252/L University Physics II and Lab (5 cr)	PHY 252/L

Construction Management

Additional Course Requirements:

BSC Course Name and Number	University of Mary Course
ENGR 101 Graphical Comm (3 cr)	ENR 101
ENGR 201 Statics/ENGR 202 Dynamics (6 cr)	ENR 201
ENGR 203 Mechanics of Materials (3 cr)	ENR 203/L
MATH 265 Calculus III (3 cr)	MAT 211
MATH 266 Introduction to Differential Equations (3 cr)	MAT 334 (Lower-Division Credit)

Additional BSC Degree Requirements

BSC Course Name and Number	University of Mary Course
Complete Enrichment Requirement (3 cr)	N/A
Diversity Requirement (3 cr)	Met by RELS

The following courses to be completed at the University of Mary

- FYE 322 Transition Seminar (1 cr)
- ENR/MAT 200 Computing (3 cr)
- GLG 203 Earth Dynamics/Geophysics (3 cr)
- ECI 202 CIE and Sustainability (3 cr)
- ECI 301 Civil Materials Lab (1 cr)
- ECI 313 General Surveying/Lab (3 cr)
- ECI 351 Structural Mechanics/Lab (3 cr)
- ECI 412 Soil Mechanics with Lab (4 cr)
- ECI 414 Foundation Engineering (3 cr)
- ECI 416 Transportation ENR (3 cr)
- ECI 431 Water Engineering (3 cr)
- ECI 432 Environmental ENR (3 cr)
- ECI 444 Contracts and Specification (3 cr)
- ECI 451 Steel Design (3 cr)
- ECI 453 Reinforced Concrete (3 cr)
- ECI 482 Civil Engineering Design (2 cr)
- ENR 210 Computer Aided Measure (3 cr)
- ENR 280 ENR Design Lab I (1 cr)
- ENR 281 ENR Design Lab II (3 cr)
- ENR 306 Fluid Mechanics (3 cr)
- ENR 419 ENR Data Analysis (3 cr)
- ENR 460 Engineering Economy (3 cr)
- ENR 470 ENR Ethics (1 cr)
- ENR 488 Senior Design (3 cr)
- ENR 498 Earth Dynamics/Geophysics (3 cr)
- GLG 203 Earth Dynamics/Geophysics (3 cr)
- Tech Electives — See Catalog (6 cr)
- HUM 499 Senior Competency Testing (0 cr)

Total: 134 semester credits required for graduation

Maximum of 62 BSC credits can be transferred to the University of Mary.

Courses that will be applied toward the Civil Engineering major at the University of Mary require a minimum grade of C-.

If student is pursuing an AA degree instead of AS, different elective courses may be required at BSC to fulfill those requirements. Meet with your advisor to adapt your course plan.

Students may choose to complete electives at BSC other than those recommended above. Contact University of Mary Admissions if you have questions regarding transfer equivalencies for different courses, in order to ensure the selected courses will apply toward your University of Mary program of study.



Communication Sciences and Disorders

Mary's communication sciences and disorders program is designed for students interested in evaluating and treating speech, language, and swallowing problems. Through collaborative classroom learning and hands-on assessment and intervention experiences, you'll gain a broad and deep understanding of person-centered care principles, evidence-based practice, and current areas of research in the field of speech-language pathology.

Our partnership with Bismarck State College allows you to easily transfer course credits earned at BSC and use them toward earning a bachelor's degree from the University of Mary. Utilizing the guide on the next page, you can plan to complete all appropriate coursework required to earn your bachelor's degree — meaning you'll be well prepared for success as you pursue a degree from Mary.

The University of Mary is dedicated to supporting students like you — those answering the call to serve in their communities and meet their regional workforce needs. While each student comes to us with distinct circumstances, experiences, and perspectives, our faculty, advisors, and staff will ensure that you graduate with the tools you need to succeed — in your career and in your life.



Questions?

We're just a phone call or email away, 701-355-8030 or enroll@umary.edu

How BSC Degree Requirements Transfer to Mary Courses

Communications (Total 9 Credits)

BSC Course Name and Number	University of Mary Course
ENGL 110 College Composition I (3 cr)	ENG 111
ENGL 120 College Composition II (3 cr)	ENG 121
COMM 110 Fundamentals of Public Speaking (3 cr)	COM 110

Arts and Humanities (Total 6 Credits)

BSC Course Name and Number	University of Mary Course
RELS 120 or 203 Religion/America or World Religions (3 cr)	THE 120
PHIL 210 Ethics (3 cr)	PHI 208

Social and Behavioral Science (Total 6 Credits)

BSC Course Name and Number	University of Mary Course
PSYC 111 Introduction to Psychology (3 cr)	PSY 201
PSYC 250 Developmental Psychology (3 cr)	PSY 207

Math, Science, and Technology (Total 15 Credits)

BSC Course Name and Number	University of Mary Course
MATH 210 Elementary Statistics (3 cr)	MAT 180
BIOL 111/L, 126/L, 150/L, Concepts/Human/General Bio (4 cr)	BIO 101/L or 103/L
CHEM 115/L or PHYS 211/L (5 cr)	CHE 108/L or PHY 203/L
Technology Elective (3 cr)	Elective Credit

Communication Sciences and Disorders Major

Additional Course Requirements:

BSC Course Name and Number	University of Mary Course
PSYC 270 Abnormal Psychology (3 cr)	PSY 406 (Lower-Division Credit)
SOC 235 Cultural Diversity (3 cr)	EDU 267
BOTE 171 Medical Terminology (3 cr)	KIN 206
PSYC 230 Educational Psychology (3 cr)	PSY 205

Additional BSC Degree Requirements

BSC Course Name and Number	University of Mary Course
Complete Enrichment Requirement (3 cr recommended)	Elective
Diversity Requirement	Met by RELS
Electives to reach 62 credits (11 cr)	Elective

Maximum of 62 BSC credits can be transferred to the University of Mary.

Courses that will be applied toward the CSD major at the University of Mary require a minimum grade of C.

If student is pursuing an AA degree instead of AS, different elective courses may be required at BSC to fulfill those requirements. Meet with your advisor to adapt your course plan.

Students may choose to complete electives at BSC other than those recommended above. Contact University of Mary Admissions if you have questions regarding transfer equivalencies for different courses, in order to ensure the selected courses will apply toward your University of Mary program of study.

The following courses to be completed at the University of Mary

FYE 322

Transition Seminar (1 cr)

CSD 210

Introduction to Communication Disorders (3 cr)

CSD 220

Speech and Hearing Language (3 cr)

CSD 240

Introduction to ASL and Deaf Culture (3 cr)

CSD 310

Speech Anatomy and Physiology (4 cr)

CSD 320

Speech and Language Development (3 cr)

CSD 335

Clinical Phonetics (3 cr)

CSD 350

Pediatric Language Disorders (3 cr)

CSD 360

Neurogenic Cognitive Comm Disorders (3 cr)

CSD 410

Professional Writing for CSD (3 cr)

CSD 435

Basics of Audiology and Aural Rehab (3 cr)

CSD 440

School Programs in SP (3 cr)

CSD 450

Clinical Methods in Speech Pathology (3 cr)

CSD 460

Senior Capstone in CSD (3 cr)

CSD 465

Speech Sound Disorders (3 cr)

CSD 485

Guided Observation (3 cr)

EDU 383

Foundations of Inclusive Classrooms (2 cr)

HUM 499

Senior Competency Testing (0 cr)

Additional Liberal Arts Credits: 6 credits

Additional Electives: 9 credits

Total: 124 semester credits required for graduation



Communications (General Track)

Studying communication at the University of Mary gives students access to one of the most diverse career fields in the world today. The general communication concentration allows students with a wide range of interests to choose the courses they feel are the most applicable to their career paths.

Our partnership with Bismarck State College allows you to easily transfer course credits earned at BSC and use them toward earning a bachelor's degree from the University of Mary. Utilizing the guide on the next page, you can plan to complete all appropriate coursework required to earn your bachelor's degree — meaning you'll be well prepared for success as you pursue a degree from Mary.

The University of Mary is dedicated to supporting students like you — those answering the call to serve in their communities and meet their regional workforce needs. While each student comes to us with distinct circumstances, experiences, and perspectives, our faculty, advisors, and staff will ensure that you graduate with the tools you need to succeed — in your career and in your life.



UNIVERSITY
of MARY

| for Life.



BISMARCK
STATE COLLEGE

| North Dakota's
Polytechnic Institution



Questions?

We're just a phone call or email away, 701-355-8030 or enroll@umary.edu

How BSC Degree Requirements Transfer to Mary Courses

Communications (Total 9 Credits)

BSC Course Name and Number	University of Mary Course
ENGL 110 College Composition I (3 cr)	ENG 111
ENGL 120 College Composition II (3 cr)	ENG 121
COMM 110 Fundamentals of Public Speaking (3 cr)	COM 110

Arts and Humanities (Total 9 Credits)

BSC Course Name and Number	University of Mary Course
RELS 120 or 230 Religion/America or World Religions (3 cr)	THE 120
PHIL 210 Ethics (3 cr)	PHI 208
ART 110 Intro to Visual Arts (3 cr)	COM 300 (Lower-Division Credit)

Social and Behavioral Science (Total 9 Credits)

BSC Course Name and Number	University of Mary Course
COMM 112 Understanding Media & Social Change (3 cr)	COM 160
COMM 212 Interpersonal Communications (3 cr)	COM 204
COMM 214 Persuasive Speaking (3 cr)	COM 312 (Lower-Division Credit)

Math, Science, and Technology (Total 9 Credits)

BSC Course Name and Number	University of Mary Course
M/T/S Elective (3 cr)	Liberal Art Elective
M/T/S Elective (3 cr)	Liberal Art Elective
M/T/S Elective (3 cr)	Liberal Art Elective

Communication Major

Additional Course Requirements:

BSC Course Name and Number	University of Mary Course
COMM 200 Intro to Writing for Media (3 cr)	COM 150
COMM 270 Basic Video Production (3 cr)	COM 215
GDES 107/L Design & Desktop Publishing/Lab (4 cr)	COM 250

Additional BSC Degree Requirements

BSC Course Name and Number	University of Mary Course
Complete Enrichment Requirement (2 cr)	Elective
Diversity Requirement (3 cr)	Elective
Electives (10-11 cr)	

Maximum of 62 BSC credits can be transferred to the University of Mary.

If student is pursuing an AS degree instead of AA, different elective courses may be required at BSC to fulfill those requirements. Meet with your advisor to adapt your course plan.

Students may choose to complete electives at BSC other than those recommended above. Contact University of Mary Admissions if you have questions regarding transfer equivalencies for different courses, in order to ensure the selected courses will apply toward your University of Mary program of study.

The following courses to be completed at the University of Mary

- FYE 322**
Transition Seminar (1 cr)
- ENG 140**
Introduction to Narrative (3 cr)
- COM 242**
Courageous Communicator (3 cr)
- COM 411**
Communication Law & Ethics (3 cr)
- COM 426**
Communication Leadership (3 cr)
- COM 430**
Internship (8 cr)
- COM 432**
Seminar (1 cr)
- COM 303 or 352**
Theory Elective (3 cr)
- COM Upper Elective I (3 cr)**
See Catalog for Options, No Overlap with Previous Credits
- COM Upper Elective II (3 cr)**
See Catalog for Options, No Overlap with Previous Credits
- COM Upper Elective III (3 cr)**
See Catalog for Options, No Overlap with Previous Credits
- HUM 499**
Senior Competency Testing (0 cr)
- Additional Upper-Level Electives: 16 credits*
- Additional Electives: 13 credits*
- Total: 124 semester credits required for graduation**



Computer Information Systems

The computer information systems bachelor's degree program at the University of Mary focuses on practical applications of technology and the use of information technology (IT) in a business context.

Our partnership with Bismarck State College allows you to easily transfer course credits earned at BSC and use them toward earning a bachelor's degree from the University of Mary. Utilizing the guide on the next page, you can plan to complete all appropriate coursework required to earn your bachelor's degree — meaning you'll be well prepared for success as you pursue a degree from Mary.

The University of Mary is dedicated to supporting students like you — those answering the call to serve in their communities and meet their regional workforce needs. While each student comes to us with distinct circumstances, experiences, and perspectives, our faculty, advisors, and staff will ensure that you graduate with the tools you need to succeed — in your career and in your life.



Questions?

We're just a phone call or email away, 701-355-8030 or enroll@umary.edu

How BSC Degree Requirements Transfer to Mary Courses

Communications (Total 9 Credits)

BSC Course Name and Number	University of Mary Course
ENGL 110 College Composition I (3 cr)	ENG 111
ENGL 120 College Composition II (3 cr)	ENG 121
COMM 110 Fundamentals of Public Speaking (3 cr)	COM 110

Arts and Humanities (Total 6 Credits)

BSC Course Name and Number	University of Mary Course
RELS 120 or 203 Religion in America or World Religion (3 cr)	THE 120
PHIL 210 Ethics (3 cr)	PHI 208

Social and Behavioral Science (Total 6 Credits)

BSC Course Name and Number	University of Mary Course
Social and Behavioral Elective (3 cr)	Liberal Arts Elective
Social and Behavioral Elective (3 cr)	Liberal Arts Elective

Math, Science, and Technology (Total 15 Credits)

BSC Course Name and Number	University of Mary Course
CSCI 101 Introduction to Computers (3 cr)	CIS 101
MATH 210 Elementary Stats (3 cr)	MAT 180
Lab Science Requirement (4 cr)	Lab Science Requirement
Math/Science/Tech Elective (3 cr) (recommend avoid CSCI 122/160/161 & GIS)	Liberal Arts Elective
Math/Science/Tech Elective (3 cr) (recommend avoid CSCI 122/160/161 & GIS)	Liberal Arts Elective

Computer Information Systems Major

Additional Course Requirements:

BSC Course Name and Number	University of Mary Course
BOTE 152 Keyboarding II (3 cr)	BUS 200
CIS 105 Microcomputer Spreadsheets (3 cr)	BUS 201
BUSN 224 E-Commerce (3 cr)	BUS 230
CSCI 160 Computer Science I (3 cr)	CSC 106
CIS 107 Linux Fundamentals (3 cr)	CSA 107
CSCI 124 Beginning C++/Visual C++ (3 cr)	CSC 204

Additional BSC Degree Requirements

BSC Course Name and Number	University of Mary Course
Complete Enrichment Requirement (2 cr / 3 cr recommended)	Elective
Diversity Requirement (3 cr)	Met by RELS

Maximum of 62 BSC credits can be transferred to the University of Mary.

Courses that will be applied toward the CIS major at the University of Mary require a minimum grade of C.

If student is pursuing an AA degree instead of AS, different elective courses may be required at BSC to fulfill those requirements. Meet with your advisor to adapt your course plan.

Students may choose to complete electives at BSC other than those recommended above. Contact University of Mary Admissions if you have questions regarding transfer equivalencies for different courses, in order to ensure the selected courses will apply toward your University of Mary program of study.

The following courses to be completed at the University of Mary

- FYE 322**
Transition Seminar (1 cr)
- BUS 380**
Internship & Career Prep (1 cr)
- BUS 454**
Project Management (3 cr)
- CSC 203**
Application Design and Implementation (3 cr)
- CSC 300**
Systems Development I- Database (3 cr)
- CSA 310**
Systems Development II- Methods (3 cr)
- CSA 340**
Webpage Development (3 cr)
- CSC 356**
Programming Language I (3 cr)
- CSC 357**
Programming Language II (3 cr)
- CSC 457**
Advanced Programming Language (3 cr)
- CIS 456**
Internship (4 cr)
- HUM 499**
Senior Competency Testing (0 cr)
- Additional Liberal Arts Electives: 14 credits*
- Additional Electives: 22 credits
(at least 17 at the 300/400 Level)*
- Total: 124 semester credits required for graduation**

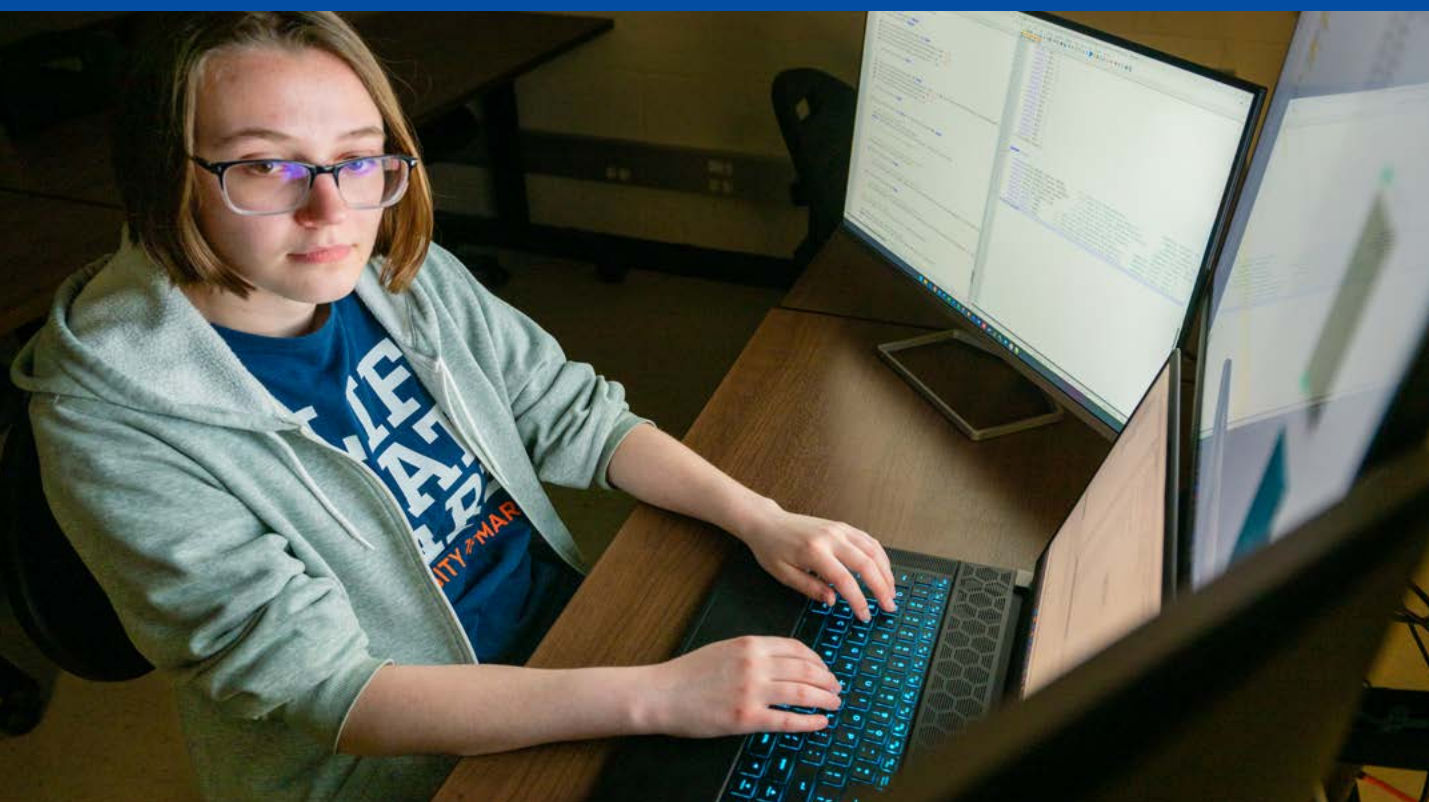

Computer Engineering

Computer engineers specialize in designing, building, testing, and optimizing hardware components and systems. To provide students with an integrated overview of the field's chief concerns, the University of Mary's computer engineering program supplements targeted instruction in the foundations of hardware development with broad exposure to core principles of engineering in general and software engineering in particular.

Our partnership with Bismarck State College allows you to easily transfer course credits earned at BSC and use them toward earning a bachelor's degree from the University of Mary. Utilizing the guide on the next page, you can plan to complete all appropriate coursework required to earn your bachelor's degree — meaning you'll be well prepared for success as you pursue a degree from Mary.

The University of Mary is dedicated to supporting students like you — those answering the call to serve in their communities and meet their regional workforce needs. While each student comes to us with distinct circumstances, experiences, and perspectives, our faculty, advisors, and staff will ensure that you graduate with the tools you need to succeed — in your career and in your life.



UNIVERSITY
of MARY

for Life.



BISMARCK
STATE COLLEGE

North Dakota's
Polytechnic Institution



Questions?

We're just a phone call or email away, 701-355-8030 or enroll@umary.edu

How BSC Degree Requirements Transfer to Mary Courses

Communications (Total 9 Credits)

BSC Course Name and Number	University of Mary Course
ENGL 110 College Composition I (3 cr)	ENG 111
ENGL 120 College Composition II (3 cr)	ENG 121
COMM 110 Fundamentals of Public Speaking (3 cr)	COM 110

Arts and Humanities (Total 6 Credits)

BSC Course Name and Number	University of Mary Course
RELS 120 or 203 Religion in America or World Religion (3 cr)	THE 120
PHIL 210 Ethics (3 cr)	PHI 208

Social and Behavioral Science (Total 6 Credits)

BSC Course Name and Number	University of Mary Course
Social and Behavioral Elective (3 cr)	Liberal Arts Elective
Social and Behavioral Elective (3 cr)	Liberal Arts Elective

Math, Science, and Technology (Total 15 Credits)

BSC Course Name and Number	University of Mary Course
MATH 165 Calculus I (4 cr)	MAT 209
MATH 166 Calculus II (4 cr)	MAT 210
PHYS 251/L University Physics I (5 cr)	PHY 251/L
BIO/CHE/PHY/SCI Lab Science Elective (4 cr)	Science Elective (Accept up to 3 cr)

Computer Science Major

Additional Course Requirements:

BSC Course Name and Number	University of Mary Course
ENGR 101 Graphical Communication (3 cr)	ENR 101
CIS 204 Database Design & SQL (3 cr)	CSC 300 (Lower-Division Credit)
CIS 230 Electronic Publishing (3 cr)	CSC 340 (Lower-Division Credit)
CSCI 160 Computer Science I (3 cr)	CSC 106
CSCI 161 Computer Science II (3 cr)	CSC 107
MATH 265 Calculus III (4 cr)	MAT 211
MATH 266 Intro to Differential Equations (3 cr)	MAT 334 (Lower-Division Credit)
CSCI 174 Intermediate C++/Visual C++ (3 cr)	CSC 204

Additional BSC Degree Requirements

BSC Course Name and Number	University of Mary Course
Complete Enrichment Requirement (3 cr)	N/A
Diversity Requirement (3 cr)	Met by RELS

Maximum of 62 BSC credits can be transferred to the University of Mary.

Courses that will be applied toward the CENR major at the University of Mary require a minimum grade of C.

If student is pursuing an AA degree instead of AS, different elective courses may be required at BSC to fulfill those requirements. Meet with your advisor to adapt your course plan.

Students may choose to complete electives at BSC other than those recommended above. Contact University of Mary Admissions if you have questions regarding transfer equivalencies for different courses, in order to ensure the selected courses will apply toward your University of Mary program of study.

The following courses to be completed at The University of Mary

- FYE 322 Transition Seminar (1 cr)
- ENR/MAT 200 Computing in ENR (3 cr)
- MAT 306 Combinatorics (4 cr)
- CSC 102 Principles of Software ENR (1 cr)
- CSC 203 App Design/Implementation (3 cr)
- CSC 356 Programming Languages I (3 cr)
- CSC 357 Programming Languages II (3 cr)
- CSC 360 Computer Architecture (3 cr)
- CSC 457 Adv. Programming Languages (3 cr)
- CSC 487 OS Engineering (3 cr)
- EEL 206/L Circuits I & Lab (4 cr)
- EEL 313/L Circuits II & Lab (4 cr)
- EEL 462/L Embedded Systems (4 cr)
- ENR 210 Computer Aided Measurement (3 cr)
- ENR 280 ENR Design Lab I (1 cr)
- ENR 281 ENR Design Lab II (3 cr)
- ENR 304 Computer Aided Analysis (3 cr)
- ENR 338 Advanced ENR Math (3 cr)
- ENR 419 ENR Data Analysis (3 cr)
- ENR 452 Embedded Systems/Lab (4 cr)
- ENR 460 Engineering Economy (3 cr)
- ENR 470 Engineering Ethics (1 cr)
- ENR 488 Senior Design (3 cr)
- HUM 499 Senior Competency Testing (0 cr)

Total: 128 semester credits required for graduation



Criminal Justice

Informed by the best and most current approaches of the discipline of criminal justice, students at the University of Mary become better servants of the community by leading in the healing and restoration of justice to make all people whole again: those who harm and those who are harmed.

Our partnership with Bismarck State College allows you to easily transfer course credits earned at BSC and use them toward earning a bachelor's degree from the University of Mary. Utilizing the guide on the next page, you can plan to complete all appropriate coursework required to earn your bachelor's degree — meaning you'll be well prepared for success as you pursue a degree from Mary.

The University of Mary is dedicated to supporting students like you — those answering the call to serve in their communities and meet their regional workforce needs. While each student comes to us with distinct circumstances, experiences, and perspectives, our faculty, advisors, and staff will ensure that you graduate with the tools you need to succeed — in your career and in your life.



Questions?

We're just a phone call or email away, 701-355-8030 or enroll@umary.edu

How BSC Degree Requirements Transfer to Mary Courses

Communications (Total 9 Credits)

BSC Course Name and Number	University of Mary Course
ENGL 110 College Composition I (3 cr)	ENG 111
ENGL 120 College Composition II (3 cr)	ENG 121
COMM 110 Fundamentals of Public Speaking (3 cr)	COM 110

Arts and Humanities (Total 6 Credits)

BSC Course Name and Number	University of Mary Course
RELS 120, 201, 203, 220, or 230 (3 cr)	THE 120
PHIL 210 Ethics (3 cr)	PHI 208

Social and Behavioral Science (Total 6 Credits)

BSC Course Name and Number	University of Mary Course
PSYC 111 Intro to Psychology (3 cr)	PSY 201
SOC 235 Cultural Diversity (3 cr)	SBS 367 (Lower-Division Credit)

Math, Science, and Technology (Total 15 Credits)

BSC Course Name and Number	University of Mary Course
MATH 210 Elementary Statistics (3 cr)	MAT 180
Lab Science (4 cr)	Lab Science Requirement
Math/Science/Tech Electives (8 cr) (recommend avoid CSCI122/160/161 & GIS)	Liberal Arts Elective

Criminal Justice Major

Additional Course Requirements:

BSC Course Name and Number	University of Mary Course
CJ 201 Introduction to Criminal Justice (3 cr)	CRJ 201
CJ 210 Introduction to Policing (3 cr)	CRJ 210
CJ 220 Criminal Law (3 cr)	CRJ 212
CJ 226 Criminal Investigation (3 cr)	CRJ 340 (Lower-Division Credit)
CJ 270 Introduction to Corrections (3 cr)	CRJ 310 (Lower-Division Credit)
CJ 254 Juvenile Justice System (3 cr)	CRJ 320 (Lower-Division Credit)

Additional BSC Degree Requirements

BSC Course Name and Number	University of Mary Course
Complete Enrichment Requirement (3 cr recommended)	Elective
Diversity Requirement (3 cr)	Met by CRJ 201
Elective to reach 60 credits	3 credits

Maximum of 62 BSC credits can be transferred to the University of Mary.

If student is pursuing an AA degree instead of AS, different elective courses may be required at BSC to fulfill those requirements. Meet with your advisor to adapt your course plan.

Students may choose to complete electives at BSC other than those recommended above. Contact University of Mary Admissions if you have questions regarding transfer equivalencies for different courses, in order to ensure the selected courses will apply toward your University of Mary program of study.

The following courses to be completed at the University of Mary

FYE 322

Transition Seminar (1 cr)

CRJ 312

Criminal Procedure (3 cr)

CRJ 360

Victimology (3 cr)

CRJ 390

Junior Internship (3 cr)

CRJ 401

Criminal Justice Admin (3 cr)

CRJ 402

Criminal Justice Ethics (3 cr)

CRJ 410

Criminology (3 cr)

CRJ 420

Senior Seminar (3 cr)

CRJ Elective- 6 credits if CJ 254 taken at BSC

See Catalog for Full List

PSY/SWK 350

Research Techniques (3 cr)

HUM 499

Senior Competency Testing (0 cr)

Additional Liberal Arts Electives: 12 credits

Additional Electives: 21 credits
(at least 14 at the 300/400 level)

Total: 124 semester credits
required for graduation



Cybersecurity Administration

The cybersecurity administration program at Mary prepares graduates for a wide range of careers across the fields of security analysis, network/infrastructure technology, system administration, cloud computing, secure mobile communications, and e-commerce.

Our partnership with Bismarck State College allows you to easily transfer course credits earned at BSC and use them toward earning a bachelor's degree from the University of Mary. Utilizing the guide on the next page, you can plan to complete all appropriate coursework required to earn your bachelor's degree — meaning you'll be well prepared for success as you pursue a degree from Mary.

The University of Mary is dedicated to supporting students like you — those answering the call to serve in their communities and meet their regional workforce needs. While each student comes to us with distinct circumstances, experiences, and perspectives, our faculty, advisors, and staff will ensure that you graduate with the tools you need to succeed — in your career and in your life.



Questions?

We're just a phone call or email away, 701-355-8030 or enroll@umary.edu

How BSC Degree Requirements Transfer to Mary Courses

Communications (Total 9 Credits)

BSC Course Name and Number	University of Mary Course
ENGL 110 College Composition I (3 cr)	ENG 111
ENGL 120 College Composition II (3 cr)	ENG 121
COMM 110 Fundamentals of Public Speaking (3 cr)	COM 110

Arts and Humanities (Total 6 Credits)

BSC Course Name and Number	University of Mary Course
RELS 120, 201, 203, 220, or 230 (3 cr)	THE 120
PHIL 210 Ethics (3 cr)	PHI 208

Social and Behavioral Science (Total 6 Credits)

BSC Course Name and Number	University of Mary Course
Social Science Elective (3 cr)	Liberal Art Elective
Social Science Elective (3 cr)	Liberal Art Elective

Math, Science, and Technology (Total 15 Credits)

BSC Course Name and Number	University of Mary Course
MATH 103 College Algebra or Higher (4 cr)	MAT 103 or Higher
Lab Science (4 cr)	Lab Science Elective
CIS 147 Principles of Information Security (3 cr)	CSA 115
Math/Science/Tech Elective (4 cr) (recommend avoid CSCI 122/160/161 & GIS)	Liberal Arts Elective

CSA Major

Additional Course Requirements:

BSC Course Name and Number	University of Mary Course
CIS 164 Networking Fundamentals I (4 cr)	CSA 220
CIS 165 Networking Fundamentals II (3 cr)	CSA 222
CIS 185 Introduction to Programming (3 cr)	CSA 206
CIS 107 Linux Fundamentals (3 cr)	CSA 107
CIS 128 Microcomputer Hardware I (3 cr)	CSA 110

Additional BSC Degree Requirements

BSC Course Name and Number	University of Mary Course
Complete Enrichment Requirement (3 cr recommended)	Elective
Diversity Requirement (3 cr)	LA Elective
Liberal Art Electives (4 cr)	LA Elective

Maximum of 62 BSC credits can be transferred to the University of Mary.

Courses that will be applied toward the CSA major at the University of Mary require a minimum grade of C-.

If student is pursuing an AA degree instead of AS, different elective courses may be required at BSC to fulfill those requirements. Meet with your advisor to adapt your course plan.

Students may choose to complete electives at BSC other than those recommended above. Contact University of Mary Admissions if you have questions regarding transfer equivalencies for different courses, in order to ensure the selected courses will apply toward your University of Mary program of study.

The following courses to be completed at the University of Mary

FYE 322

Transition Seminar (1 cr)

CSC 300

Systems Development I- Database (3 cr)

CSA 330

Client/Server OS (3 cr)

CSA 345

Ethical Hacking (3 cr)

CSA 360

Firewalls (3 cr)

CSA 410

Active Directory Admin (3 cr)

CSA 420

Computer Network Systems Security (3 cr)

CSA 430

Cyber Defense (3 cr)

CSA 445

Cyber Security II (3 cr)

CSA 452 or 456

Experiential Development or Internship (4 cr)

CSA 460

Digital Forensics (3 cr)

CSA 480

Cyber Security Capstone (3 cr)

BUS 280

Internship and Career Prep (1 cr)

BUS 454

Project Management (3 cr)

HUM 499

Senior Competency Testing (0 cr)

Additional Liberal Arts Electives: 11 credits

Additional Electives: 12 credits

Total: 124 semester credits required for graduation



Electrical Engineering

Electrical engineers oversee the development of technologies powered by electricity. Through interdisciplinary coursework enhanced with hands-on lab experiences, students in Mary's electrical engineering program build advanced skills in each of the discipline's several sub-areas, including power systems engineering and control systems engineering.

Our partnership with Bismarck State College allows you to easily transfer course credits earned at BSC and use them toward earning a bachelor's degree from the University of Mary. Utilizing the guide on the next page, you can plan to complete all appropriate coursework required to earn your bachelor's degree — meaning you'll be well prepared for success as you pursue a degree from Mary.

The University of Mary is dedicated to supporting students like you — those answering the call to serve in their communities and meet their regional workforce needs. While each student comes to us with distinct circumstances, experiences, and perspectives, our faculty, advisors, and staff will ensure that you graduate with the tools you need to succeed — in your career and in your life.



UNIVERSITY
of MARY

for Life.



BISMARCK
STATE COLLEGE

North Dakota's
Polytechnic Institution



Questions?

We're just a phone call or email away, 701-355-8030 or enroll@umary.edu

How BSC Degree Requirements Transfer to Mary Courses

Communications (Total 9 Credits)

BSC Course Name and Number	University of Mary Course
ENGL 110 College Composition I (3 cr)	ENG 111
ENGL 120 College Composition II (3 cr)	ENG 121
COMM 110 Fundamentals of Public Speaking (3 cr)	COM 110

Arts and Humanities (Total 6 Credits)

BSC Course Name and Number	University of Mary Course
RELS 120 or 203 Religion/America or World Religion (3 cr)	THE 120
PHIL 210 Ethics (3 cr)	PHI 208

Social and Behavioral Science (Total 6 Credits)

BSC Course Name and Number	University of Mary Course
SBS Elective (3 cr)	N/A
SBS Elective (3 cr)	N/A

Math, Science, and Technology (Total 15 Credits)

BSC Course Name and Number	University of Mary Course
MATH 165 Calculus I (4 cr)	MAT 209
MAT 166 Calculus II (4 cr)	MAT 210
CHEM 121/121L General Chemistry I and Lab (5 cr)	CHE 108/L
PHYS 251/L University Physics I & Lab (5 cr)	PHY 251/L
PHYS 252/L University Physics II & Lab (5 cr)	PHY 252/L

Electrical Engineering

Additional Course Requirements:

BSC Course Name and Number	University of Mary Course
ENGR 101 Graphical Comm (3 cr)	ENR 101
MATH 265 Calculus III (4 cr)	MAT 211
MATH 266 Introduction to Differential Equations (3 cr)	MAT 334 (Lower-Division Credit)

Additional BSC Degree Requirements

BSC Course Name and Number	University of Mary Course
Complete Enrichment Requirement (3 cr)	Elective
Diversity Requirement (3 cr)	Met by RELS
Elective (3 cr)	Elective

Maximum of 62 BSC credits can be transferred to the University of Mary.

Courses that will be applied toward the EEG major at the University of Mary require a minimum grade of C-.

If student is pursuing an AA degree instead of AS, different elective courses may be required at BSC to fulfill those requirements. Meet with your advisor to adapt your course plan.

Students may choose to complete electives at BSC other than those recommended above. Contact University of Mary Admissions if you have questions regarding transfer equivalencies for different courses, in order to ensure the selected courses will apply toward your University of Mary program of study.

The following courses to be completed at the University of Mary

- FYE 322 Transition Seminar (1 cr)
- ENR/MAT 200 Computing (3 cr)
- PHY 253 Engineering Physics III (3 cr)
- EEL 206/L Circuits I & Lab (4 cr)
- EEL 313/L Circuits II & Lab (4 cr)
- EEL 314/L Signals & Systems and Lab (4 cr)
- EEL 316 Electric & Magnetic Fields (3 cr)
- EEL 321/L Electronics I & Lab (4 cr)
- EEL 409 Power Systems I (3 cr)
- EEL 421/L Electronics II & Lab (4 cr)
- EEL 452/L Embedded Systems & Lab (4 cr)
- EEL 462 Digital Systems with Lab (4 cr)
- EEL 480 EEL Design Project (2 cr)
- ENR 210 Computer Aided Measure (3 cr)
- ENR 280 ENR Design Lab I (1 cr)
- ENR 281 ENR Design Lab II (3 cr)
- ENR 304 Computer Aided Analysis (3 cr)
- ENR 338 Advanced ENR Math (3 cr)
- ENR 405/L Control Systems/L (4 cr)
- ENR 419 ENR Data Analysis (3 cr)
- ENR 460 Engineering Economy (3 cr)
- ENR 470 ENR Ethics (1 cr)
- ENR 488 Senior Design (3 cr)
- ENR 498 FE Exam Prep (0 cr)
- Tech Electives — See Catalog for Options (6 cr)
- HUM 499 Senior Competency Testing (0 cr)

Total: 136 semester credits required for graduation



Elementary Education

Studying alongside faculty with extensive teaching experience with all grades, students at Mary learn how to be effective classroom teachers who can plan and implement a broad range of instructional, assessment, and management strategies to meet the diverse needs of all students

Our partnership with Bismarck State College allows you to easily transfer course credits earned at BSC and use them toward earning a bachelor's degree from the University of Mary. Utilizing the guide on the next page, you can plan to complete all appropriate coursework required to earn your bachelor's degree — meaning you'll be well prepared for success as you pursue a degree from Mary.



Mystic-Marauder Community Commitment Eligible

Pay BSC's current tuition rate for Mary's upper-level online courses.



Scholarships are available for BSC grads opting to complete a bachelor's degree on the University of Mary's campus



Questions?

We're just a phone call or email away, 701-355-8030 or enroll@umary.edu

How BSC Degree Requirements Transfer to Mary Courses

Communications (Total 9 Credits)

BSC Course Name and Number	University of Mary Course
ENGL 110 College Composition I (3 cr)	ENG 111
ENGL 120 College Composition II (3 cr)	ENG 121
COMM 110 Fundamentals of Public Speaking (3 cr)	COM 110

Arts and Humanities (Total 6 Credits)

BSC Course Name and Number	University of Mary Course
RELS 120, 201, 203, 220, or 230 (3 cr)	THE 120
PHIL 210 Ethics (3 cr)	PHI 208

Social and Behavioral Science (Total 6 Credits)

BSC Course Name and Number	University of Mary Course
GEOG 161 World Regional Geography (3 cr)	GEO 161
SOC 235 Cultural Diversity (3 cr)	EDU 267

Math, Science, and Technology (Total 15 Credits)

BSC Course Name and Number	University of Mary Course
MATH 103 College Algebra (3 cr)	MAT 103
SCNC 102 Physical Science II (4 cr)	SCI 102
SCNC 103/L or GEOL 105/L (4 cr)	SCI 201
BIOL 111/111L or 150/L Concepts or General Biology (4 cr)	BIO 101/L or 103/L
MATH 277 Elementary Math for Teachers I (4 cr)	MAT 201

Elementary Education Major

Additional Course Requirements:

BSC Course Name and Number	University of Mary Course
HIST 101, 102, 211, or 212 Western or World Civilization (3 cr)	HIS 103 or 104
PSYC 230 Educational Psychology (3 cr)	PSY 205
EDUC 250 Introduction to Education (3 cr)	EDU 200
EDUC 298 Pre-Professional Experience (1 cr)	EDU 207

Additional BSC Degree Requirements

BSC Course Name and Number	University of Mary Course
Complete Enrichment Requirement (3 cr recommended)	Elective
Diversity Requirement (3 cr)	Met by SOC 235
Liberal Art Elective credits	6 credits
Elective Credits	3 credits

Maximum of 62 BSC credits can be transferred to the University of Mary.

Courses that will be applied toward the EED major at the University of Mary require a minimum grade of C.

If student is pursuing an AA degree instead of AS, different elective courses may be required at BSC to fulfill those requirements. Meet with your advisor to adapt your course plan.

Students may choose to complete electives at BSC other than those recommended above. Contact University of Mary Admissions if you have questions regarding transfer equivalencies for different courses, in order to ensure the selected courses will apply toward your University of Mary program of study.

The following courses to be completed at the University of Mary

- FYE 322** Transition Seminar (1 cr)
- MAT 202** Math for Elementary II (3 cr)
- EDU 300** Elementary Practicum I (2 cr)
- EDU 301** Classroom Management (2 cr)
- EDU 303** Elementary & Middle School Science Methods (2 cr)
- EDU 307** Elementary & Middle School Math Methods (2 cr)
- EDU 311** Music in Elementary School (2 cr)
- EDU 312** Arts in Elementary School (2 cr)
- EDU 315** Elementary & Middle School Language Arts (3 cr)
- EDU 316** Elementary & Middle School Reading Methods (2 cr)
- EDU 318** Elementary & Middle School Social Studies (2 cr)
- EDU 319** Assessment of Reading Practicum (2 cr)
- EDU 320** Curriculum, Instruction, and Assessment (2 cr)
- EDU 383** Foundations of Inclusive Classrooms (2 cr)
- EDU 400** Practicum II (3 cr)
- EDU 411** Student Teacher Assessment (0 cr)
- EDU 412** Behavior Strategies and Supports (2 cr)
- EDU 413** School Community Relations (2 cr)
- EDU 418** Student Teaching- EED (12 cr)
- EDU 421** Data Informed Instruction (2 cr)
- EDU 423** Student Teaching Seminar (1 cr)
- PED 305** Elementary Phy Ed (2 cr)
- HUM 499** Senior Competency Testing (0 cr)

Additional Electives Needed: 4 credits

Total: 124 semester credits required for graduation



English

Mary's English majors demonstrate knowledge of the mechanical, historical, and rhetorical significance of language usage, identify and explain the formal elements of texts, and explore a text's meaning. With an understanding of a wide range of traditions, periods, movements, authors, genres, and works of literature, students will produce relevant, credible, eloquent, and well-researched arguments about literature.

Our partnership with Bismarck State College allows you to easily transfer course credits earned at BSC and use them toward earning a bachelor's degree from the University of Mary. Utilizing the guide on the next page, you can plan to complete all appropriate coursework required to earn your bachelor's degree — meaning you'll be well prepared for success as you pursue a degree from Mary.

The University of Mary is dedicated to supporting students like you — those answering the call to serve in their communities and meet their regional workforce needs. While each student comes to us with distinct circumstances, experiences, and perspectives, our faculty, advisors, and staff will ensure that you graduate with the tools you need to succeed — in your career and in your life.



Questions?

We're just a phone call or email away, 701-355-8030 or enroll@umary.edu

How BSC Degree Requirements Transfer to Mary Courses

Communications (Total 9 Credits)

BSC Course Name and Number	University of Mary Course
ENGL 110 College Composition I (3 cr)	ENG 111
ENGL 120 College Composition II (3 cr)	ENG 121
COMM 110 Fundamentals of Public Speaking (3 cr)	COM 110

Arts and Humanities (Total 9 Credits)

BSC Course Name and Number	University of Mary Course
ENGL 221 Introduction to Drama (3 cr)	ENG 231
ENGL 222 Intro to Poetry (3 cr)	ENG 240
PHIL 210 Ethics (3 cr)	PHI 208

Social and Behavioral Science (Total 9 Credits)

BSC Course Name and Number	University of Mary Course
SBS Elective (3 cr)	Liberal Arts Elective
SBS Elective (3 cr)	Liberal Arts Elective
SBS Elective (3 cr)	Liberal Arts Elective

Math, Science, and Technology (Total 9 Credits)

BSC Course Name and Number	University of Mary Course
MATH 103 College Algebra or Higher (3 cr)	MAT Requirement
Lab Science Requirement (4 cr)	Lab Science
Math/Science/Tech Elective (3 cr)	Elective

English Major

Additional Course Requirements:

BSC Course Name and Number	University of Mary Course
RELS 120; 201; 203; 220; 230 (3 cr)	THE 120
ENGL 205 or 206 (3 cr)	ENG 202
HIST 102 Western Civilization II (3 cr)	HIS 104
Foreign Language - 2 Semesters (6 cr)	Foreign Lang. Requirement
ENGL 251/252/261/262 Survey of Lit (3 cr)	ENG 321/324/336/337
ENGL 251/252/261/262 Survey of Lit (3 cr)	ENG 321/324/336/337

Additional BSC Degree Requirements

BSC Course Name and Number	University of Mary Course
Complete Enrichment Requirement (3 cr recommended)	Elective

Maximum of 62 BSC credits can be transferred to the University of Mary.

If student is pursuing an AS degree instead of AA, different elective courses may be required at BSC to fulfill those requirements. Meet with your advisor to adapt your course plan.

Students may choose to complete electives at BSC other than those recommended above. Contact University of Mary Admissions if you have questions regarding transfer equivalencies for different courses, in order to ensure the selected courses will apply toward your University of Mary program of study.

The following courses to be completed at the University of Mary

- FYE 322
Transition Seminar (1 cr)
- ENG 140
Intro to Narrative (3 cr)
- ENG 215
Intro to Profession of English (3 cr)
- ENG 302
Classical & Contemp Rhet (3 cr)
- ENG 315
Senior Seminar Prospectus (2 cr)
- ENG 320
Critical Theory (3 cr)
- ENG 364
Shakespeare (3 cr)
- ENG 366
Literary Diversity (3 cr)
- ENG 370
History of English Language (3 cr)
- ENG 481
Senior Seminar (2 cr)
- ENG Surveys
Survey of Lit Electives (6 cr)
- ENG Adv. Topics
See Catalog for Options (6 cr)
- ENG 300/400
ENG Elective (3 cr)
- PHI/THE 300/400
THE 341 Recommended (3 cr)
- HUM 499
Senior Competency Testing (0 cr)

Additional Electives: 9 credits
(at least 3 at the 300/400 level)

Total: 124 semester credits
required for graduation



English Education

Emphasizing the importance of reading and writing, the English education program at the University of Mary prepares prospective teachers for the challenges of teaching middle and high school students from a broad range of cultural backgrounds in diverse educational settings.

Our partnership with Bismarck State College allows you to easily transfer course credits earned at BSC and use them toward earning a bachelor's degree from the University of Mary. Utilizing the guide on the next page, you can plan to complete all appropriate coursework required to earn your bachelor's degree — meaning you'll be well prepared for success as you pursue a degree from Mary.

The University of Mary is dedicated to supporting students like you — those answering the call to serve in their communities and meet their regional workforce needs. While each student comes to us with distinct circumstances, experiences, and perspectives, our faculty, advisors, and staff will ensure that you graduate with the tools you need to succeed — in your career and in your life.



UNIVERSITY
of MARY

| for Life.



BISMARCK
STATE COLLEGE

| North Dakota's
Polytechnic Institution



Questions?

We're just a phone call or email away, 701-355-8030 or enroll@umary.edu

How BSC Degree Requirements Transfer to Mary Courses

Communications (Total 9 Credits)

BSC Course Name and Number	University of Mary Course
ENGL 110 College Composition I (3 cr)	ENG 111
ENGL 120 College Composition II (3 cr)	ENG 121
COMM 110 Fundamentals of Public Speaking (3 cr)	COM 110

Arts and Humanities (Total 9 Credits)

BSC Course Name and Number	University of Mary Course
RELS 120; 201; 203; 220; 230 (3 cr)	THE 120
ENGL 221 Introduction to Drama (3 cr)	ENG 231
PHIL 210 Ethics (3 cr)	PHI 208

Social and Behavioral Science (Total 9 Credits)

BSC Course Name and Number	University of Mary Course
PSYC 111 Introduction to Psychology (3 cr)	PSY 201
SOC 235 Cultural Diversity (3 cr)	EDU 267
SBS Elective (3 cr)	Liberal Arts Elective

Math, Science, and Technology (Total 9 Credits)

BSC Course Name and Number	University of Mary Course
MATH 103 College Algebra (3 cr)	MAT 103
Lab Science Requirement (4 cr)	Lab Science
Math/Science/Tech Elective (3 cr)	Elective

English Education Major

Additional Course Requirements:

BSC Course Name and Number	University of Mary Course
EDUC 250 Introduction to Education (3 cr)	EDU 200
EDUC 298 Pre-Professional Experience	EDU 207
PSYC 230 Educational Psychology (3 cr)	PSY 205
ENGL 208 English Usage and Grammar (3 cr)	ENG 202
ENGL 251/252/261/262 American or British Lit I/II (9 cr)	ENG 321, 324, 336, 337 (Lower-Division Credit)

Additional BSC Degree Requirements

BSC Course Name and Number	University of Mary Course
Complete Enrichment Requirement (2 cr / 3 cr recommended)	Elective
Diversity Requirement (3 cr)	Met by SOC 235
Elective (3 cr)	Elective

Maximum of 62 BSC credits can be transferred to the University of Mary.

Courses that will be applied toward the ENG Ed major at the University of Mary require a minimum grade of C.

If student is pursuing an AA degree instead of AS, different elective courses may be required at BSC to fulfill those requirements. Meet with your advisor to adapt your course plan.

Students may choose to complete electives at BSC other than those recommended above. Contact University of Mary Admissions if you have questions regarding transfer equivalencies for different courses, in order to ensure the selected courses will apply toward your University of Mary program of study.

The following courses to be completed at the University of Mary

- FYE 322 Transition Seminar (1 cr)
- PSY 205 Educational Psychology (3 cr)
- ENG 215 Intro to Profession of English (3 cr)
- ENG 240 Introduction to Poetry (3 cr)
- ENG 302 Classical & Contemp Rhet (3 cr)
- ENG 315 Senior Seminar Prospectus (2 cr)
- ENG 320 Critical Theory (3 cr)
- ENG 364 Shakespeare (3 cr)
- ENG 366 Literary Diversity (3 cr)
- ENG 370 History of English Language (3 cr)
- ENG 380 Young Adult Literature (3 cr)
- ENG 470 Composition Pedagogy/Theory (3 cr)
- ENG 481 Senior Seminar (2 cr)
- ENG Adv. Topics See Catalog for Options (6 cr)
- EDU 301 Secondary Practicum (2 cr)
- EDU 320 Curriculum, Instruction, Assessment (2 cr)
- EDU 365 Reading Instruct in Content Area (2 cr)
- EDU 371 Secondary Methods- English (2 cr)
- EDU 383 Foundations of Inclusive Classrooms (2 cr)
- EDU 401 Secondary Practicum II (1 cr)
- EDU 411 Student Teacher Assessment (0 cr)
- EDU 412 Behavior Strategies and Supports (2 cr)
- EDU 413 School Community Relations (2 cr)
- EDU 421 Instructional Strategies in Tech Classes (2 cr)
- EDU 423 Student Teaching Seminar (1 cr)
- EDU 430 Student Teaching- English (12 cr)
- HUM 499 Senior Competency Testing (0 cr)

Total: 131 semester credits required for graduation



Exercise Science

The exercise science bachelor's degree program at the University of Mary prepares graduates for higher education opportunities; entry-level clinical roles in cardiac rehabilitation, pulmonary rehabilitation, adult fitness, and personal training; and leadership roles in the fitness industry.

Our partnership with Bismarck State College allows you to easily transfer course credits earned at BSC and use them toward earning a bachelor's degree from the University of Mary. Utilizing the guide on the next page, you can plan to complete all appropriate coursework required to earn your bachelor's degree — meaning you'll be well prepared for success as you pursue a degree from Mary.

The University of Mary is dedicated to supporting students like you — those answering the call to serve in their communities and meet their regional workforce needs. While each student comes to us with distinct circumstances, experiences, and perspectives, our faculty, advisors, and staff will ensure that you graduate with the tools you need to succeed — in your career and in your life.



UNIVERSITY
of MARY

for Life.



BISMARCK
STATE COLLEGE

North Dakota's
Polytechnic Institution



Questions?

We're just a phone call or email away, 701-355-8030 or enroll@umary.edu

How BSC Degree Requirements Transfer to Mary Courses

Communications (Total 9 Credits)

BSC Course Name and Number	University of Mary Course
ENGL 110 College Composition I (3 cr)	ENG 111
ENGL 120 College Composition II (3 cr)	ENG 121
COMM 110 Fundamentals of Public Speaking (3 cr)	COM 110

Arts and Humanities (Total 6 Credits)

BSC Course Name and Number	University of Mary Course
RELS 120 or 203 Religion/America or World Religions (3 cr)	THE 120
PHIL 210 Ethics (3 cr)	PHI 208

Social and Behavioral Science (Total 6 Credits)

BSC Course Name and Number	University of Mary Course
PSYC 111 Introduction to Psychology (3 cr)	PSY 201
PSYC 250 Developmental Psychology (3 cr)	PSY 207

Math, Science, and Technology (Total 15 Credits)

BSC Course Name and Number	University of Mary Course
MATH 103 College Algebra (4 cr)	MAT 103
BIOL 150/L General Biology I & Lab (4 cr)	BIO 103/L
BIOL 220/L Human Anatomy & Physiology I/Lab (4 cr)	BIO 207/L
BIOL 221/L Human Anatomy & Physiology II/Lab (4 cr)	BIO 208/L

Exercise Science Major

Additional Course Requirements:

BSC Course Name and Number	University of Mary Course
CHEM 115/L or CHEM 121/L Chem I & Lab (5 cr)	CHE 108/L
CHEM 116/L or CHEM 122/L Chem II & Lab (5 cr)	CHE 110/L or CHE 112/L
PHYS 211/L College Physics I & Lab (5 cr)	PHY 203/L
PSYC 270 Abnormal Psychology (3 cr)	PSY 406 (Lower-Division Credit)
HPER 210 First Aid, CPR and AED (1 cr)	KIN 157
MATH 210 Elementary Statistics (3 cr)	MAT 180

Additional BSC Degree Requirements

BSC Course Name and Number	University of Mary Course
Complete Enrichment Requirement (3 cr recommended)	Elective
Diversity Requirement	Met by RELS

Maximum of 62 BSC credits can be transferred to the University of Mary.

If student is pursuing an AA degree instead of AS, different elective courses may be required at BSC to fulfill those requirements. Meet with your advisor to adapt your course plan.

Students may choose to complete electives at BSC other than those recommended above. Contact University of Mary Admissions if you have questions regarding transfer equivalencies for different courses, in order to ensure the selected courses will apply toward your University of Mary program of study.

The following courses to be completed at the University of Mary

- FYE 322 Transition Seminar (1 cr)
- PHY 304/L Intermediate Physics and Lab (4 cr)
- EXS 102 Introduction to Exercise Science (1 cr)
- EXS 302 Concepts of Strength/Conditioning (2 cr)
- EXS 305 Leadership in the Fitness Industry (3 cr)
- EXS 336/L Exercise Physiology (4 cr)
- EXS 400 Strength and Conditioning/Community Fitness Practicum (1 cr)
- EXS 401 Clinical Practicum (1 cr)
- EXS 402 Senior Practicum (1 cr)
- EXS 406 Intro to Electrocardiography (2 cr)
- EXS/NUR 418 or 319 Pathology & Exercise or Pathophysiology (3 cr)
- EXS 420 Exercise Prescription (3 cr)
- EXS 445 Exercise Science Internship (6 cr)
- EXS 452 Cardiopulmonary Rehab (4 cr)
- EXS 455/L Advanced Exercise Physiology and Lab (2 cr)
- EXS 465 Senior Seminar I (1 cr)
- EXS 466 Senior Seminar II (1 cr)
- EXS 467 Senior Seminar III (2 cr)
- KIN 206 Medical Terminology (2 cr)
- KIN 238 Prevention and Care of ATH Injury (2 cr)
- KIN 316 Basic Pharmacology for Health Performance Sciences (3 cr)
- KIN 317 Sports Nutrition for Health Performance (3 cr)
- KIN 360 Biomechanics & Kinesiological Studies (4 cr)
- IPE 401 Interprofessionalism (1 cr)
- HUM 499 Senior Competency Testing (0 cr)

Total: 124 semester credits required for graduation



Financial Services & Banking

Graduates of the financial services and banking program at the University of Mary's Gary Tharaldson School of Business are enriched through a curriculum of discovery, development, and application to ensure a sound knowledge of the key professional components of business. A degree from Mary prepares students for a fulfilling career in financial planning or the banking industry.

Our partnership with Bismarck State College allows you to easily transfer course credits earned at BSC and use them toward earning a bachelor's degree from the University of Mary. Utilizing the guide on the next page, you can plan to complete all appropriate coursework required to earn your bachelor's degree — meaning you'll be well prepared for success as you pursue a degree from Mary.

The University of Mary is dedicated to supporting students like you — those answering the call to serve in their communities and meet their regional workforce needs. While each student comes to us with distinct circumstances, experiences, and perspectives, our faculty, advisors, and staff will ensure that you graduate with the tools you need to succeed — in your career and in your life.



Questions?

We're just a phone call or email away, 701-355-8030 or enroll@umary.edu

How BSC Degree Requirements Transfer to Mary Courses

Communications (Total 9 Credits)

BSC Course Name and Number	University of Mary Course
ENGL 110 College Composition I (3 cr)	ENG 111
ENGL 120 College Composition II (3 cr)	ENG 121
COMM 110 Fundamentals of Public Speaking (3 cr)	COM 110

Arts and Humanities (Total 6 Credits)

BSC Course Name and Number	University of Mary Course
RELS 120; 201; 203; 220; 230 (3 cr)	THE 120
PHIL 210 Ethics (3 cr)	PHI 208

Social and Behavioral Science (Total 6 Credits)

BSC Course Name and Number	University of Mary Course
ECON 201 Principles of Microeconomics (3 cr)	ECN 203
ECON 202 Principles of Macroeconomics (3 cr)	ECN 204

Math, Science, and Technology (Total 15 Credits)

BSC Course Name and Number	University of Mary Course
MATH 210 Elementary Statistics (3 cr)	MAT 180
CSCI 101 Intro to Computers (3 cr)	CIS 101
Lab Science Requirement (4 cr)	Lab Science Requirement
Math/Science/Tech Elective (3 cr) (recommend avoid CSCI 122/160/161 & GIS)	Liberal Arts Elective
Math/Science/Tech Elective (3 cr) (recommend avoid CSCI 122/160/161 & GIS)	Liberal Arts Elective

Financial Services and Banking Major

Additional Course Requirements:

BSC Course Name and Number	University of Mary Course
ACCT 200 Elements of Accounting I (3 cr)	ACC 101
ACCT 201 Elements of Accounting II (3 cr)	ACC 102
BADM 202 Principles of Management (3 cr)	BUS 215
CIS 105 Microcomputer Spreadsheets (3 cr)	BUS 201
Liberal Arts Elective (10 cr)	Liberal Arts Elective

Additional BSC Degree Requirements

BSC Course Name and Number	University of Mary Course
Complete Enrichment Requirement (3 cr recommended)	Elective (Liberal Arts Elective recommended)
Diversity Requirement (3 cr)	Met by ECON 201

Maximum of 62 BSC credits can be transferred to the University of Mary.

Courses that will be applied toward the FSB major at the University of Mary require a minimum grade of C-.

If student is pursuing an AA degree instead of AS, different elective courses may be required at BSC to fulfill those requirements. Meet with your advisor to adapt your course plan.

Students may choose to complete electives at BSC other than those recommended above. Contact University of Mary Admissions if you have questions regarding transfer equivalencies for different courses, in order to ensure the selected courses will apply toward your University of Mary program of study.

The following courses to be completed at the University of Mary

FYE 322

Transition Seminar (1 cr)

ACC 304

Income Taxation: Individuals (3 cr)

BUS 220

Intro to Personal Finance (3 cr)

BUS 311

Business Law I (3 cr)

BUS 317

Money and Banking (3 cr)

BUS 318

Retirement Planning (3 cr)

BUS 333

Marketing (3 cr)

BUS 362

Financial Management (3 cr)

BUS 372

Insurance (3 cr)

BUS 280

Internship and Career Preparation (1 cr)

BUS 381

Investments (3 cr)

BUS 435

Behavioral Finance (3 cr)

BUS 460

Financial Services Capstone (3 cr)

BUS 446/452

Internship or Experiential Design (4 cr)

HUM 499

Senior Competency Testing (0 cr)

*Additional Electives: 23 credits
(at least 8 at the 300/400 Level)*

**Total: 124 semester credits
required for graduation**



History

A history degree from the University of Mary equips students with knowledge of the past that helps navigate through the ideas and problems of the world today.

Our partnership with Bismarck State College allows you to easily transfer course credits earned at BSC and use them toward earning a bachelor's degree from the University of Mary. Utilizing the guide on the next page, you can plan to complete all appropriate coursework required to earn your bachelor's degree — meaning you'll be well prepared for success as you pursue a degree from Mary.

The University of Mary is dedicated to supporting students like you — those answering the call to serve in their communities and meet their regional workforce needs. While each student comes to us with distinct circumstances, experiences, and perspectives, our faculty, advisors, and staff will ensure that you graduate with the tools you need to succeed — in your career and in your life.



UNIVERSITY
of MARY

for Life.



BISMARCK
STATE COLLEGE

North Dakota's
Polytechnic Institution



Questions?

We're just a phone call or email away, 701-355-8030 or enroll@umary.edu

How BSC Degree Requirements Transfer to Mary Courses

Communications (Total 9 Credits)

BSC Course Name and Number	University of Mary Course
ENGL 110 College Composition I (3 cr)	ENG 111
ENGL 120 College Composition II (3 cr)	ENG 121
COMM 110 Fundamentals of Public Speaking (3 cr)	COM 110

Arts and Humanities (Total 9 Credits)

BSC Course Name and Number	University of Mary Course
RELS 120; 201; 203; 220; 230 (3 cr)	THE 120
PHIL 210 Ethics (3 cr)	PHI 208
HIST 101 Western Civilization I (3 cr)	HIS 103

Social and Behavioral Science (Total 9 Credits)

BSC Course Name and Number	University of Mary Course
SBS Elective (3 cr)	Liberal Arts Elective
SBS Elective (3 cr)	Liberal Arts Elective
SBS Elective (3 cr)	Liberal Arts Elective

Math, Science, and Technology (Total 9 Credits)

BSC Course Name and Number	University of Mary Course
MATH 103 College Algebra or Higher (3 cr)	MAT 103 or Higher
Lab Science Elective (4 cr)	Lab Science
MATH/SCI/TECH Elective (3 cr)	LA Elective

History Education Major

Additional Course Requirements:

BSC Course Name and Number	University of Mary Course
HIST 102 Western Civilization II (3 cr)	HIS 104
HIST 103 US to 1877 (3 cr)	HIS 271
HIST 104 US since 1877 (3 cr)	HIS 272
HIST 220 ND History (3 cr)	HIS 202
ENGL 251/252/261/263 (3 cr)	ENG Literature Survey

Additional BSC Degree Requirements

BSC Course Name and Number	University of Mary Course
Complete Enrichment Requirement (2 cr / 3 cr recommended)	Elective
Diversity Requirement (3 cr)	Met by SOC 235
Elective (8 cr)	Elective

Maximum of 62 BSC credits can be transferred to the University of Mary.

Additional Requirements needed without conferred AA/AS Degree

If student is pursuing an AS degree instead of AA, different elective courses may be required at BSC to fulfill those requirements. Meet with your advisor to adapt your course plan.

Students may choose to complete electives at BSC other than those recommended above. Contact University of Mary Admissions if you have questions regarding transfer equivalencies for different courses, in order to ensure the selected courses will apply toward your University of Mary program of study.

The following courses to be completed at the University of Mary

FYE 322

Transition Seminar (1 cr)

HIS/CTH 220

Religion and Culture (3 cr)

HIS 240

Making of Europe (3 cr)

HIS 250

Historian’s Craft (3 cr)

HIS 340

Early Modern Europe (3 cr)

HIS 382

Historiography and Prospectus (3 cr)

CLA 310/311/312/320

CLA Elective: Choose One (3 cr)

HIS 310/350/371/450

Elective: Choose One (3 cr)

HIS 330/351/451

Elective: Choose One (3 cr)

HIS 482

Senior Seminar (2 cr)

Four Additional Electives (See Catalog List)

One Met Via HIS 202 at BSC (9 cr)

HUM 499

Senior Competency Testing (0 cr)

Additional Electives: 26 credits

Total: 124 semester credits required for graduation



History Education

History education majors at Mary learn about the past in order to better navigate the ideas, trends, and problems facing today's world. Students learn the importance of asking questions and seeing the world through the eyes of others. Graduates of this program are highly qualified to teach history, economics, political science, geography, anthropology, sociology, and psychology to middle and high school students.

Our partnership with Bismarck State College allows you to easily transfer course credits earned at BSC and use them toward earning a bachelor's degree from the University of Mary. Utilizing the guide on the next page, you can plan to complete all appropriate coursework required to earn your bachelor's degree — meaning you'll be well prepared for success as you pursue a degree from Mary.

The University of Mary is dedicated to supporting students like you — those answering the call to serve in their communities and meet their regional workforce needs. While each student comes to us with distinct circumstances, experiences, and perspectives, our faculty, advisors, and staff will ensure that you graduate with the tools you need to succeed — in your career and in your life.



UNIVERSITY
of MARY

for Life.



BISMARCK
STATE COLLEGE

North Dakota's
Polytechnic Institution



Questions?

We're just a phone call or email away, 701-355-8030 or enroll@umary.edu

How BSC Degree Requirements Transfer to Mary Courses

Communications (Total 9 Credits)

BSC Course Name and Number	University of Mary Course
ENGL 110 College Composition I (3 cr)	ENG 111
ENGL 120 College Composition II (3 cr)	ENG 121
COMM 110 Fundamentals of Public Speaking (3 cr)	COM 110

Arts and Humanities (Total 9 Credits)

BSC Course Name and Number	University of Mary Course
RELS 120; 201; 203; 220; 230 (3 cr)	THE 120
PHIL 210 Ethics (3 cr)	PHI 208
HIST 101 Western Civilization I (3 cr)	HIS 103

Social and Behavioral Science (Total 9 Credits)

BSC Course Name and Number	University of Mary Course
PSYC 111 Introduction to Psychology (3 cr)	PSY 201
SOC 235 Cultural Diversity (3 cr)	EDU 267
GEOG, ECON, or POLS Elective (3 cr)	GEO/ECN/POL Elective

Math, Science, and Technology (Total 9 Credits)

BSC Course Name and Number	University of Mary Course
MATH 103 College Algebra or Higher	MAT 103 or Higher
Lab Science Elective (4 cr)	Lab Science
MATH/SCI/TECH Elective	LA Elective

History Education Major

Additional Course Requirements:

BSC Course Name and Number	University of Mary Course
EDUC 250 Intro to EDU (3 cr)	EDU 200
EDUC 298 Pre-Professional Experience (1 cr)	EDU 207
HIST 102 Western Civilization II (3 cr)	HIS 104 (LL)
HIST 103 US to 1877 (3 cr)	HIS 271
HIST 104 US since 1877 (3 cr)	HIS 272
HIST 220 ND History (3 cr)	HIS 202
PSYC 230 Educational Psychology (3 cr)	PSY 205

Additional BSC Degree Requirements

BSC Course Name and Number	University of Mary Course
Complete Enrichment Requirement (2 cr / 3 cr recommended)	Elective
Diversity Requirement (3 cr)	Met by SOC 235
Elective (3 cr)	Elective

Maximum of 62 BSC credits can be transferred to the University of Mary.

Courses that will be applied toward the HIS Ed major at the University of Mary require a minimum grade of C.

If student is pursuing an AS degree instead of AA, different elective courses may be required at BSC to fulfill those requirements. Meet with your advisor to adapt your course plan.

Students may choose to complete electives at BSC other than those recommended above. Contact University of Mary Admissions if you have questions regarding transfer equivalencies for different courses, in order to ensure the selected courses will apply toward your University of Mary program of study.

The following courses to be completed at the University of Mary

- FYE 322 Transition Seminar (1 cr)
- HIS 250 Historian's Craft (3 cr)
- US History HIS 310/350/371/450 (3 cr)
- World History HIS 303/330/351/451 (3 cr)
- HIS 382 Historiography and Prospectus (3 cr)
- HIS 482 Senior Seminar (2 cr)
- POL/GEO/ECN Elective 300/400 Level Recommended (9 cr)
- EDU 301 Classroom Management (2 cr)
- EDU 310 Secondary Education Practicum (1 cr)
- EDU 320 Curriculum, Instruction, Assessment (2 cr)
- EDU 365 Reading Instruction in Content Area (2 cr)
- EDU 373 Secondary Methods- SBS (2 cr)
- EDU 383 Foundations of Inclusive Classrooms (2 cr)
- EDU 401 Secondary Practicum II (1 cr)
- EDU 411 Student Teacher Assessment (0 cr)
- EDU 412 Behavior Strategies and Supports (2 cr)
- EDU 413 School Community Relations (2 cr)
- EDU 421 Instructional Strategies in Tech Classes (2 cr)
- EDU 423 Student Teaching Seminar (1 cr)
- EDU 439 Student Teaching HIS Ed (12 cr)
- HUM 499 Senior Competency Testing (0 cr)

Additional Electives: 7 credits

Total: 124 semester credits required for graduation



Marketing

A marketing degree from Mary is one of the more versatile and dynamic degrees a business major can obtain. Students can be involved in pricing, promotional aspects, new product development, digital and traditional advertising, sales, and social media.

Our partnership with Bismarck State College allows you to easily transfer course credits earned at BSC and use them toward earning a bachelor's degree from the University of Mary. Utilizing the guide on the next page, you can plan to complete all appropriate coursework required to earn your bachelor's degree — meaning you'll be well prepared for success as you pursue a degree from Mary.



Mystic-Marauder Community Commitment Eligible

Pay BSC's current tuition rate for Mary's upper-level online courses.



Scholarships are available for BSC grads opting to complete a bachelor's degree on the University of Mary's campus



UNIVERSITY
of MARY

for Life.



BISMARCK
STATE COLLEGE

North Dakota's
Polytechnic Institution



Questions?

We're just a phone call or email away, 701-355-8030 or enroll@umary.edu

How BSC Degree Requirements Transfer to Mary Courses

Communications (Total 9 Credits)

BSC Course Name and Number	University of Mary Course
ENGL 110 College Composition I (3 cr)	ENG 111
ENGL 120 College Composition II (3 cr)	ENG 121
COMM 110 Fundamentals of Public Speaking (3 cr)	COM 110

Arts and Humanities (Total 6 Credits)

BSC Course Name and Number	University of Mary Course
RELS 120; 201; 203; 220; 230 (3 cr)	THE 120
PHIL 210 Ethics (3 cr)	PHI 208

Social and Behavioral Science (Total 6 Credits)

BSC Course Name and Number	University of Mary Course
ECON 201 Principles of Microeconomics (3 cr)	ECN 203
ECON 202 Principles of Macroeconomics (3 cr)	ECN 204

Math, Science, and Technology (Total 15 Credits)

BSC Course Name and Number	University of Mary Course
MATH 210 Elementary Statistics (3 cr)	MAT 180
CSCI 101 Intro to Computers (3 cr)	CIS 101
Lab Science Requirement (4 cr)	Lab Science Requirement
Math/Science/Tech Elective (3 cr) (recommend avoid CSCI 122/160/161 & GIS)	Liberal Arts Elective
Math/Science/Tech Elective (3 cr) (recommend avoid CSCI 122/160/161 & GIS)	Liberal Arts Elective

Marketing Major

Additional Course Requirements:

BSC Course Name and Number	University of Mary Course
ACCT 200 Elements of Accounting I (3 cr)	ACC 101
ACCT 201 Elements of Accounting II (3 cr)	ACC 102
BADM 202 Principles of Management (3 cr)	BUS 215
CIS 105 Microcomputer Spreadsheets (3 cr)	BUS 201
BOTE 152 Keyboarding II (3 cr)	BUS 200
BUSN 224 E-Commerce (3 cr)	BUS 230
Liberal Arts Elective (3 cr)	Liberal Arts Elective

Additional BSC Degree Requirements

BSC Course Name and Number	University of Mary Course
Complete Enrichment Requirement (3 cr recommended)	Elective
Diversity Requirement (3 cr)	Met by ECON 201

Maximum of 62 BSC credits can be transferred to the University of Mary.

Courses that will be applied toward the MKT major at the University of Mary require a minimum grade of C-.

If student is pursuing an AA degree instead of AS, different elective courses may be required at BSC to fulfill those requirements. Meet with your advisor to adapt your course plan.

Students may choose to complete electives at BSC other than those recommended above. Contact University of Mary Admissions if you have questions regarding transfer equivalencies for different courses, in order to ensure the selected courses will apply toward your University of Mary program of study.

The following courses to be completed at The University of Mary

- FYE 322**
Transition Seminar (1 cr)
- COM 330**
Strategic Communication Principles (3 cr)
- BUS 311**
Business Law I (3 cr)
- BUS 330**
International Marketing (3 cr)
- BUS 333**
Marketing (3 cr)
- BUS 340**
Sales Management (3 cr)
- BUS 341**
Retailing (3 cr)
- BUS 362**
Financial Management (3 cr)
- BUS 280**
Internship and Career Prep (1 cr)
- BUS 403**
Strategic Leadership and Management (3 cr)
- BUS 406**
Marketing Research (3 cr)
- BUS 437**
Digital Marketing & Analytics (3 cr)
- BUS 446/452**
Internship or Experiential Design (4 cr)
- HUM 499**
Senior Competency Testing (0 cr)
- Additional Liberal Art Electives to total 52 (8 cr)*
- Additional Electives: 19 credits
(at least 8 at the 300/400 Level)*
- Total: 124 semester credits required for graduation**



Math

Mary's math program offers a broad background in both pure and applied mathematics that will prepare you for a wide range of careers or graduate study. Our graduates are analytical and understand how to solve problems with quantitative methods and technology.

Our partnership with Bismarck State College allows you to easily transfer course credits earned at BSC and use them toward earning a bachelor's degree from the University of Mary. Utilizing the guide on the next page, you can plan to complete all appropriate coursework required to earn your bachelor's degree — meaning you'll be well prepared for success as you pursue a degree from Mary.

The University of Mary is dedicated to supporting students like you — those answering the call to serve in their communities and meet their regional workforce needs. While each student comes to us with distinct circumstances, experiences, and perspectives, our faculty, advisors, and staff will ensure that you graduate with the tools you need to succeed — in your career and in your life.



UNIVERSITY
of MARY

for Life.



BISMARCK
STATE COLLEGE

North Dakota's
Polytechnic Institution



Questions?

We're just a phone call or email away, 701-355-8030 or enroll@umary.edu

How BSC Degree Requirements Transfer to Mary Courses

Communications (Total 9 Credits)

BSC Course Name and Number	University of Mary Course
ENGL 110 College Composition I (3 cr)	ENG 111
ENGL 120 College Composition II (3 cr)	ENG 121
COMM 110 Fundamentals of Public Speaking (3 cr)	COM 110

Arts and Humanities (Total 6 Credits)

BSC Course Name and Number	University of Mary Course
RELS 120; 201; 203; 220; 230 (3 cr)	THE 120
PHIL 210 Ethics (3 cr)	PHI 208

Social and Behavioral Science (Total 6 Credits)

BSC Course Name and Number	University of Mary Course
SBS Elective (3 cr)	Liberal Arts Elective
SBS Elective (3 cr)	Liberal Arts Elective

Math, Science, and Technology (Total 15 Credits)

BSC Course Name and Number	University of Mary Course
MATH 103 College Algebra (3 cr)	MAT 103
MATH 102 Trigonometry (2 cr)	MATH 153 (with MATH 103)
MATH 165 Calculus I (4 cr)	MAT 209
Lab Science Pair Elective (8 cr)	Lab Science

Mathematics Major

Additional Course Requirements:

BSC Course Name and Number	University of Mary Course
MATH 220 Probability and Statistics (3 cr)	MAT 411 (Lower-Division Credit)
MATH 227 Applied Linear Algebra (3 cr)	MAT 312 (Lower-Division)
MATH 166 Calculus II (4 cr)	MAT 210
MATH 265 Calculus III (4 cr)	MAT 211
MATH 208 Discrete Math (4 cr)	MAT 306 (LL)

Additional BSC Degree Requirements

BSC Course Name and Number	University of Mary Course
Complete Enrichment Requirement (3 cr recommended)	Elective
Diversity Requirement (3 cr)	Liberal Art Elective

Maximum of 62 BSC credits can be transferred to the University of Mary.

If student is pursuing an AA degree instead of AS, different elective courses may be required at BSC to fulfill those requirements. Meet with your advisor to adapt your course plan.

Students may choose to complete electives at BSC other than those recommended above. Contact University of Mary Admissions if you have questions regarding transfer equivalencies for different courses, in order to ensure the selected courses will apply toward your University of Mary program of study.

The following courses to be completed at The University of Mary

- FYE 322**
Transition Seminar (1 cr)
- MAT/ENR 200**
Computing (3 cr)
- MAT 221**
Topics in Euclidean Geometry (4 cr)
- MAT 402**
Algebraic Structures (4 cr)
- MAT 421**
Real Analysis (4 cr)
- MAT 429**
Seminar in Math (4 cr)
- MAT 443**
History of Math (4 cr)
- HUM 499**
Senior Competency Testing (0 cr)

Additional Electives: 42 credits

Total: 124 semester credits required for graduation



Math Education

Mary's mathematics program is designed to equip you with a robust quantitative skillset, preparing you to be competitive in the workforce or in further academic pursuits throughout your life. Graduates are highly qualified to teach math to middle and high school students.

Our partnership with Bismarck State College allows you to easily transfer course credits earned at BSC and use them toward earning a bachelor's degree from the University of Mary. Utilizing the guide on the next page, you can plan to complete all appropriate coursework required to earn your bachelor's degree — meaning you'll be well prepared for success as you pursue a degree from Mary.

The University of Mary is dedicated to supporting students like you — those answering the call to serve in their communities and meet their regional workforce needs. While each student comes to us with distinct circumstances, experiences, and perspectives, our faculty, advisors, and staff will ensure that you graduate with the tools you need to succeed — in your career and in your life.



UNIVERSITY
of MARY

for Life.



BISMARCK
STATE COLLEGE

North Dakota's
Polytechnic Institution



Questions?

We're just a phone call or email away, 701-355-8030 or enroll@umary.edu

How BSC Degree Requirements Transfer to Mary Courses

Communications (Total 9 Credits)

BSC Course Name and Number	University of Mary Course
ENGL 110 College Composition I (3 cr)	ENG 111
ENGL 120 College Composition II (3 cr)	ENG 121
COMM 110 Fundamentals of Public Speaking (3 cr)	COM 110

Arts and Humanities (Total 6 Credits)

BSC Course Name and Number	University of Mary Course
RELS 120; 201; 203; 220; 230 (3 cr)	THE 120
PHIL 210 Ethics (3 cr)	PHI 208

Social and Behavioral Science (Total 6 Credits)

BSC Course Name and Number	University of Mary Course
PSYC 111 Introduction to Psychology (3 cr)	PSY 201
SOC 235 Cultural Diversity (3 cr)	EDU 267

Math, Science, and Technology (Total 15 Credits)

BSC Course Name and Number	University of Mary Course
MATH 103 College Algebra (3 cr)	MAT 103
MATH 102 Trigonometry (2 cr)	MATH 153 (with MATH 103)
MATH 165 Calculus I (4 cr)	MAT 209
Lab Science Pair Elective (8 cr)	Lab Science

Math Education Major

Additional Course Requirements:

BSC Course Name and Number	University of Mary Course
EDUC 250 Intro to EDU (3 cr)	EDU 200
EDUC 298 Pre-Professional Experience (1 cr)	EDU 207
MATH 220 Probability and Statistics (3 cr)	MAT 411 (Lower-Division Credit)
MATH 227 Applied Linear Algebra (3 cr)	MAT 312 (Lower-Division Credit)
MATH 166 Calculus II (4 cr)	MAT 210
MATH 265 Calculus III or MATH 208 Discrete Math (4 cr)	MAT 211
PSYC 230 Educational Psychology (3 cr)	PSY 205

Additional BSC Degree Requirements

BSC Course Name and Number	University of Mary Course
Complete Enrichment Requirement (2 cr / 3 cr recommended)	Elective
Diversity Requirement (3 cr)	Met by SOC 235
Electives (8 cr)	Electives

Maximum of 62 BSC credits can be transferred to the University of Mary.

Courses that will be applied toward the MATH Ed major at the University of Mary require a minimum grade of C.

If student is pursuing an AA degree instead of AS, different elective courses may be required at BSC to fulfill those requirements. Meet with your advisor to adapt your course plan.

Students may choose to complete electives at BSC other than those recommended above. Contact University of Mary Admissions if you have questions regarding transfer equivalencies for different courses, in order to ensure the selected courses will apply toward your University of Mary program of study.

The following courses to be completed at The University of Mary

- FYE 322 Transition Seminar (1 cr)
- MAT/ENR 200 Computing (3 cr)
- MAT 221 Topics in Euclidean Geometry (4 cr)
- MAT 402 Algebraic Structures (4 cr)
- MAT 421 Real Analysis (4 cr)
- MAT 429 Seminar in Math (4 cr)
- MAT 443 History of Math (4 cr)
- EDU 301 Classroom Management (2 cr)
- EDU 310 Secondary Education Practicum (1 cr)
- EDU 320 Curriculum, Instruction, Assessment (2 cr)
- EDU 365 Reading Instruction in Content Area (2 cr)
- EDU 377 Secondary Methods- Mathematics (2 cr)
- EDU 383 Foundations of Inclusive Classrooms (2 cr)
- EDU 401 Secondary Practicum II (1 cr)
- EDU 411 Student Teacher Assessment (0 cr)
- EDU 412 Behavior Strategies and Supports (2 cr)
- EDU 413 School Community Relations (2 cr)
- EDU 421 Instructional Strategies in Tech Classes (2 cr)
- EDU 423 Student Teaching Seminar (1 cr)
- EDU 444 Student Teaching MAT Ed (12 cr)
- HUM 499 Senior Competency Testing (0 cr)

Additional Electives: 7 credits

Total: 124 semester credits required for graduation



Mechanical Engineering

Mechanical engineers from Mary design, test, and supervise the manufacture of tools, engines, and machines. To prepare students to pursue careers in fields as varied as biomechanics, robotics, and energy systems engineering, our mechanical engineering program supplies a comprehensive theoretical foundation in materials science, thermodynamics, and fluid mechanics as well as practical training in computer-aided design (CAD), modeling, structural and mechanical design, and machining.

Our partnership with Bismarck State College allows you to easily transfer course credits earned at BSC and use them toward earning a bachelor's degree from the University of Mary. Utilizing the guide on the next page, you can plan to complete all appropriate coursework required to earn your bachelor's degree — meaning you'll be well prepared for success as you pursue a degree from Mary.

The University of Mary is dedicated to supporting students like you — those answering the call to serve in their communities and meet their regional workforce needs. While each student comes to us with distinct circumstances, experiences, and perspectives, our faculty, advisors, and staff will ensure that you graduate with the tools you need to succeed — in your career and in your life.



UNIVERSITY
of MARY

for Life.



BISMARCK
STATE COLLEGE

North Dakota's
Polytechnic Institution



Questions?

We're just a phone call or email away, 701-355-8030 or enroll@umary.edu

How BSC Degree Requirements Transfer to Mary Courses

Communications (Total 9 Credits)

BSC Course Name and Number	University of Mary Course
ENGL 110 College Composition I (3 cr)	ENG 111
ENGL 120 College Composition II (3 cr)	ENG 121
COMM 110 Fundamentals of Public Speaking (3 cr)	COM 110

Arts and Humanities (Total 6 Credits)

BSC Course Name and Number	University of Mary Course
RELS 120 or 203 Religion/America or World Religion (3 cr)	THE 120
PHIL 210 Ethics (3 cr)	PHI 208

Social and Behavioral Science (Total 6 Credits)

BSC Course Name and Number	University of Mary Course
SBS Elective (3 cr)	N/A
SBS Elective (3 cr)	N/A

Math, Science, and Technology (Total 15 Credits)

BSC Course Name and Number	University of Mary Course
MATH 165 Calculus I (4 cr)	MAT 209
MAT 166 Calculus II (4 cr)	MAT 210
CHEM 121/121L General Chemistry I and Lab (5 cr)	CHE 111/L
PHYS 251/L University Physics I & Lab (5 cr)	PHY 251/L
PHYS 252/L University Physics II & Lab (5 cr)	PHY 252/L

Mechanical Engineering

Additional Course Requirements:

BSC Course Name and Number	University of Mary Course
ENGR 101 Graphical Comm (3 cr)	ENR 101
ENGR 201 & ENGR 202 Dynamics (6 cr)	ENR 201
ENGR 203 Mechanics of Materials (3 cr)	ENR 203/L
MATH 265 Calculus III (4 cr)	MAT 211
MATH 266 Introduction to Differential Equations (3 cr)	MAT 334 (Lower-Division Credit)
ENGR 206 Fluid Mechanics (3 cr)	ENR 306 (Lower-Division Credit)
ENGR 241 Thermodynamics (3 cr)	EME 341 (Lower-Division Credit)

Additional BSC Degree Requirements

BSC Course Name and Number	University of Mary Course
Complete Enrichment Requirement (3 cr)	N/A
Diversity Requirement (3 cr)	Met by RELS

Maximum of 62 BSC credits can be transferred to the University of Mary.

Courses that will be applied toward the Mechanical Engineering major at the University of Mary require a minimum grade of C-.

If student is pursuing an AA degree instead of AS, different elective courses may be required at BSC to fulfill those requirements. Meet with your advisor to adapt your course plan.

Students may choose to complete electives at BSC other than those recommended above. Contact University of Mary Admissions if you have questions regarding transfer equivalencies for different courses, in order to ensure the selected courses will apply toward your University of Mary program of study.

The following courses to be completed at the University of Mary

- FYE 322 Transition Seminar (1 cr)
- ENR/MAT 200 Computing (3 cr)
- PHY 253 Engineering Physics III (3 cr)
- EME 298 Manufacturing Tech Lab (1 cr)
- EME 301 Materials Science (3 cr)
- EME 305 Systems Dynamics (3 cr)
- EME 322 Design of Machinery (3 cr)
- EME 323/L Machine Component Design & Lab (4 cr)
- EME 418 Manufacturing Processes (4 cr)
- EME 441 Thermodynamics II (3 cr)
- EME 474 Heat and Mass Transfer (3 cr)
- EME 483 Mechanical Measurements Lab (3 cr)
- EME 487 Mech ENR Design Project (2 cr)
- ENR 206 Fundamentals of Electrical ENR (3 cr)
- ENR 210 Computer Aided Measure (3 cr)
- ENR 280 ENR Design Lab I (1 cr)
- ENR 281 ENR Design Lab II (3 cr)
- ENR 304 Computer Aided Analysis (3 cr)
- ENR 338 Advanced ENR Math (3 cr)
- ENR 405/L Control Systems/L (4 cr)
- ENR 419 ENR Data Analysis (3 cr)
- ENR 460 Engineering Economy (3 cr)
- ENR 470 ENR Ethics (1 cr)
- ENR 488 Senior Design (3 cr)
- ENR 498 FE Exam Prep (0 cr)
- Tech Electives — See Catalog for Options (3 cr)
- HUM 499 Senior Competency Testing (0 cr)

Total: 132 semester credits required for graduation



Music

Music majors at Mary develop skills as a musician in the classroom, rehearsal room, and studio — building a solid foundation for multiple career paths.

Our partnership with Bismarck State College allows you to easily transfer course credits earned at BSC and use them toward earning a bachelor's degree from the University of Mary. Utilizing the guide on the next page, you can plan to complete all appropriate coursework required to earn your bachelor's degree — meaning you'll be well prepared for success as you pursue a degree from Mary.

The University of Mary is dedicated to supporting students like you — those answering the call to serve in their communities and meet their regional workforce needs. While each student comes to us with distinct circumstances, experiences, and perspectives, our faculty, advisors, and staff will ensure that you graduate with the tools you need to succeed — in your career and in your life.



Questions?

We're just a phone call or email away, 701-355-8030 or enroll@umary.edu

How BSC Degree Requirements Transfer to Mary Courses

Communications (Total 9 Credits)

BSC Course Name and Number	University of Mary Course
ENGL 110 College Composition I (3 cr)	ENG 111
ENGL 120 College Composition II (3 cr)	ENG 121
COMM 110 Fundamentals of Public Speaking (3 cr)	COM 110

Arts and Humanities (Total 9 Credits)

BSC Course Name and Number	University of Mary Course
RELS 120; 201; 203; 220; 230 (3 cr)	THE 120
PHIL 210 Ethics (3 cr)	PHI 208
MUSC 146 Applied Music (1 cr x 3 semesters)	Applied Music (Primary)

Social and Behavioral Science (Total 9 Credits)

BSC Course Name and Number	University of Mary Course
Elective (9 cr)	N/A

Math, Science, and Technology (Total 10 Credits)

BSC Course Name and Number	University of Mary Course
MATH 103 College Algebra or Higher (3 cr)	MAT 103
Lab Science Elective (4 cr)	Lab Science
M/T/S Elective (3 cr)	N/A

Music Major

Additional Course Requirements:

BSC Course Name and Number	University of Mary Course
MUSC 122 Music Theory I (3 cr)	MUS 123
MUSC 123 Aural Skills I (2 cr)	MUS 121
MUSC 124 Music Theory II (3 cr)	MUS 124
MUSC 125 Aural Skills II (2 cr)	MUS 122
MUSC 222 Music Theory III (3 cr)	MUS 223
MUSC 223 Aural Skills III (2 cr)	MUS 221
MUSC 224 Music Theory IV (3 cr)	MUS 224
MUSC 225 Aural Skills IV (2 cr)	MUS 222
MUSC 261 Basic Conducting (2 cr)	MUS 262
MUS Performance Ensembles (3 cr)	MUS Perfor. Ensembles

Note: Students with extra ensemble and applied music credits at BSC will have the max of 62 credits transferred. If students have additional transfer credit in applied music/ensembles, the Academic Advisor will waive any excess 100-200 applied/ensemble to match.

Maximum of 62 BSC credits can be transferred to the University of Mary.

If student is pursuing an AS degree instead of AA, different elective courses may be required at BSC to fulfill those requirements. Meet with your advisor to adapt your course plan.

Students may choose to complete electives at BSC other than those recommended above. Contact University of Mary Admissions if you have questions regarding transfer equivalencies for different courses, in order to ensure the selected courses will apply toward your University of Mary program of study.

The following courses to be completed at the University of Mary

- FYE 322 Transition Seminar (1 cr)
- MUS 151 Class Piano I (1 cr)
- MUS 152 Class Piano (1 cr)
- MUS 262 Conducting I (2 cr)
- MUS 341 Music History I (3 cr)
- MUS 342 Music History II (3 cr)
- MUS 440/371/481 Project or Recital (1-4 cr)
- Perform. Ensembles to total 6 semesters
See Catalog for total requirement
- Applied Music to total 6 Semesters
See catalog for total requirement
- Performance Lab 3 semesters (0 cr)
- 300/400 MUS Electives 12 cr
- HUM 499 Senior Competency Testing (0 cr)
- Additional Electives: 32 credits
(24 at the 300/400 level)

Total: 124 semester credits required for graduation



Music Education

Learn best practices in conducting, curriculum development, music methods, and classroom management as a music education major at Mary.

Our partnership with Bismarck State College allows you to easily transfer course credits earned at BSC and use them toward earning a bachelor's degree from the University of Mary. Utilizing the guide on the next page, you can plan to complete all appropriate coursework required to earn your bachelor's degree — meaning you'll be well prepared for success as you pursue a degree from Mary.

The University of Mary is dedicated to supporting students like you — those answering the call to serve in their communities and meet their regional workforce needs. While each student comes to us with distinct circumstances, experiences, and perspectives, our faculty, advisors, and staff will ensure that you graduate with the tools you need to succeed — in your career and in your life.



UNIVERSITY
of MARY

for Life.



BISMARCK
STATE COLLEGE

North Dakota's
Polytechnic Institution



Questions?

We're just a phone call or email away, 701-355-8030 or enroll@umary.edu

How BSC Degree Requirements Transfer to Mary Courses

Communications (Total 9 Credits)

BSC Course Name and Number	University of Mary Course
ENGL 110 College Composition I (3 cr)	ENG 111
ENGL 120 College Composition II (3 cr)	ENG 121
COMM 110 Fundamentals of Public Speaking (3 cr)	COM 110

Arts and Humanities (Total 9 Credits)

BSC Course Name and Number	University of Mary Course
RELS 120; 201; 203; 220; 230 (3 cr)	THE 120
PHIL 210 Ethics (3 cr)	PHI 208
MUSC 146 Applied Music- 3 Semesters (3 cr)	Applied Music (Primary)

Social and Behavioral Science (Total 9 Credits)

BSC Course Name and Number	University of Mary Course
PSYC 111 Introduction to Psychology (3 cr)	PSY 201
SOC 235 Cultural Diversity (3 cr)	EDU 267
Elective (3 cr)	N/A

Math, Science, and Technology (Total 10 Credits)

BSC Course Name and Number	University of Mary Course
MATH 103 College Algebra or Higher (3 cr)	MAT 103
Lab Science Elective (4 cr)	Lab Science
M/T/S Elective (3 cr)	N/A

Music Education Major

Additional Course Requirements:

BSC Course Name and Number	University of Mary Course
EDUC 250 Intro to EDU (3 cr)	EDU 200
EDUC 298 Pre-Professional Experience (1 cr)	EDU 207
PSYC 230 Educational Psychology (3 cr)	PSY 205
MUSC 122 Music Theory I (3 cr)	MUS 123
MUSC 123 Aural Skills I (2 cr)	MUS 121
MUSC 124 Music Theory II (3 cr)	MUS 124
MUSC 125 Aural Skills II (2 cr)	MUS 122
MUSC 222 Music Theory III (3 cr)	MUS 223
MUSC 223 Aural Skills III (2 cr)	MUS 221
MUSC 224 Music Theory IV (3 cr)	MUS 224
MUSC 225 Aural Skills IV (2 cr)	MUS 222
MUSC 240 Brass Methods (2 cr)	MUS 231
MUSC 241 Percussion Methods (2 cr)	MUS 132
MUSC 254 Vocal Methods (2 cr)	MUS 232

Note: Students with extra ensemble and applied music credits at BSC will have the max of 62 credits transferred. If students have additional transfer credit in applied music/ensembles, the Academic Advisor will waive any excess 100-200 applied/ensemble to match.

Maximum of 62 BSC credits can be transferred to the University of Mary.
Courses that will be applied toward the MUS Ed major at the University of Mary require a minimum grade of C.
If student is pursuing an AS degree instead of AA, different elective courses may be required at BSC to fulfill those requirements. Meet with your advisor to adapt your course plan.
Students may choose to complete electives at BSC other than those recommended above. Contact University of Mary Admissions if you have questions regarding transfer equivalencies for different courses, in order to ensure the selected courses will apply toward your University of Mary program of study.

The following courses to be completed at the University of Mary

- FYE 322** Transition Seminar (1 cr)
- MUS 262** Conducting I (2 cr)
- MUS 321** Music Technologies (2 cr)
- MUS 323** Orchestration & Arranging (2 cr)
- MUS 331** Woodwind Methods (2 cr)
- MUS 333 or MUS 334** Jazz Methods or Piano Pedagogy (2 cr)
- MUS 341** Music History I (3 cr)
- MUS 342** Music History II (3 cr)
- MUS 362** Conducting II (2 cr)
- MUS 371** Recital I (1 cr)
- MUS 382** Elementary Music Methods (3 cr)
- MUS 383** Secondary Choral Methods (2 cr)
- MUS 384** Secondary Instrumental Methods (2 cr)
- MUS 431** String Methods (2 cr)
- Performance Ensembles**
See Catalog for total requirement
- Applied Music**
See catalog for total requirement
- Completion of Piano Proficiency Level IV**
- EDU 301** Classroom Management (2 cr)
- EDU 320** Curriculum, Instruction, Assessment (2 cr)
- EDU 383** Foundations of Inclusive Classrooms (2 cr)
- EDU 411** Student Teacher Assessment (0 cr)
- EDU 412** Behavior Strategies and Supports (2 cr)
- EDU 413** School Community Relations (2 cr)
- EDU 423**-Student Teaching Seminar (1 cr)
- EDU 434** Student Teaching: Music Ed (Elementary) (8 cr)
- EDU 435** Student Teaching: Musc Ed (Secondary) (8 cr)
- HUM 499** Senior Competency Testing (0 cr)

Additional Electives: 7 credits

Total: 124 semester credits required for graduation



Nursing, RN-BSN

Mary's nursing program provides experiences in diverse settings to engage in direct hands-on care to patients and clients across the lifespan. Graduates will be successful leaders, effective collaborators, and sophisticated consumers of research.

Our partnership with Bismarck State College allows you to easily transfer course credits earned at BSC and use them toward earning a bachelor's degree from the University of Mary. Utilizing the guide on the next page, you can plan to complete all appropriate coursework required to earn your bachelor's degree — meaning you'll be well prepared for success as you pursue a degree from Mary.



Mystic-Marauder Community Commitment Eligible

Pay BSC's current tuition rate for Mary's upper-level online courses.



Scholarships are available for BSC grads opting to complete a bachelor's degree on the University of Mary's campus



UNIVERSITY
of MARY

for Life.



BISMARCK
STATE COLLEGE

North Dakota's
Polytechnic Institution



Questions?

We're just a phone call or email away, 701-355-8030 or enroll@umary.edu

How BSC Degree Requirements Transfer to Mary Courses

BSC Course Name and Number	University of Mary Course
UNIV 100 College Strategies or College Transitions (1 cr)	N/A
BIOL 220 Anatomy and Physiology I (4 cr)	BIO 207/L
PSYC 111 Intro to Psychology (3 cr)	PSY 201
NURS 120 Foundations of Nursing (3 cr)	NUR 125 Elective
NURS 121 Practical Nursing I (3 cr)	NUR 125 Elective
NUR 122 Clinical Practice I (3 cr)	NUR 125 Elective
BIOL 221 Anatomy & Physiology II (4 cr)	BIO 208/L
PHRM 215 Intro to Pharmacology (3 cr)	NUR 317 (Lower-Division Credit)
ENGL 110 College Composition I (3 cr)	ENG 111
NURS 124 Clinical Practice II (3 cr)	NUR 125 Elective
NURS 126 Clinical Practice (3 cr)	NUR 125 Elective
NURS 127 Practical Nursing II (2 cr)	NUR 125 Elective
NURS 129 Practical Nursing III (3 cr)	NUR 125 Elective
NURS 145 Maternal Child (2 cr)	NUR 125 Elective
PSYC 250 Developmental Psych (3 cr)	PSY 207
NURS 224 Professional Role Development (2 cr)	NUR 225 Elective
NURS 225 Alterations in Health I (3 cr)	NUR 225 Elective
NURS 226 Maternal Child Nursing (3 cr)	NUR 225 Elective
NUR 227 Clinical Application I (4 cr)	N/A- Credit Limit
MICR 202 Microbiology (4 cr)	BIO 209/L
NURS 228 Alterations in Health II (4 cr)	N/A- Credit Limit
NURS 229 Health Promotion & Psychosocial Nursing (2 cr)	NUR 225 Elective
NURS 237 Clinical Applications II (2 cr)	N/A- Credit Limit
NURS 259 Role Transitions (1 cr)	NUR 225 Elective
HPER 100 Wellness (2 cr)	PED Elective
ENGL 120 Composition II (3 cr)	ENG 121

Total Transfer: 62 Credits

Maximum of 62 BSC credits can be transferred to the University of Mary.

Courses that will be applied toward the RN-BSN major at the University of Mary require a minimum grade of C.

If student is pursuing an AA degree instead of AS, different elective courses may be required at BSC to fulfill those requirements. Meet with your advisor to adapt your course plan.

Students may choose to complete electives at BSC other than those recommended above. Contact University of Mary Admissions if you have questions regarding transfer equivalencies for different courses, in order to ensure the selected courses will apply toward your University of Mary program of study.

The following courses to be completed at the University of Mary

FYE 322

Transition Seminar (1 c)

CTH/THE 234

Benedict: Yesterday and Today (3 cr)

PHI 308

Ethics (3 cr)

ANT 171 or SOC 107

Cultural Anthropology or General Soc (3 cr)

MAT 103 or 180

College Algebra or Elementary Stats (4 cr)

NUR 336

Ethics, Law and Policy (3 cr)

NUR 348

RN to BSN Health Assessment (3 cr)

NUR 352

Health Promotion for the Older Adult (3 cr)

NUR 368

Evidence Based Nurse Practice (3 cr)

NUR 402

Community as Partner (3 cr)

NUR 437

The Professional Nurse (4 cr)

NUR 462

Leadership Management (3 cr)

NUR 468

Global Nursing Issues (3 cr)

NUR 479

Professional Nursing II (3 cr)

NUR 497

Prior Learning Credit (9 cr)

HUM 499

Senior Competency Testing (0 cr)

Additional Liberal Arts Electives: 11 credits

Total: 124 semester credits required for graduation



Physical Education

Physical education majors at Mary develop the knowledge and skills to teach at the elementary and/or secondary education levels. Practicums and hands-on learning opportunities provide valuable classroom experience before graduation.

Our partnership with Bismarck State College allows you to easily transfer course credits earned at BSC and use them toward earning a bachelor's degree from the University of Mary. Utilizing the guide on the next page, you can plan to complete all appropriate coursework required to earn your bachelor's degree — meaning you'll be well prepared for success as you pursue a degree from Mary.

The University of Mary is dedicated to supporting students like you — those answering the call to serve in their communities and meet their regional workforce needs. While each student comes to us with distinct circumstances, experiences, and perspectives, our faculty, advisors, and staff will ensure that you graduate with the tools you need to succeed — in your career and in your life.



Questions?

We're just a phone call or email away, 701-355-8030 or enroll@umary.edu

How BSC Degree Requirements Transfer to Mary Courses

Communications (Total 9 Credits)

BSC Course Name and Number	University of Mary Course
ENGL 110 College Composition I (3 cr)	ENG 111
ENGL 120 College Composition II (3 cr)	ENG 121
COMM 110 Fundamentals of Public Speaking (3 cr)	COM 110

Arts and Humanities (Total 6 Credits)

BSC Course Name and Number	University of Mary Course
RELS 120, 201, 203, 220, or 230 (3 cr)	THE 120
PHIL 210 Ethics (3 cr)	PHI 208

Social and Behavioral Science (Total 6 Credits)

BSC Course Name and Number	University of Mary Course
PSYC 111 Intro to Psychology (3 cr)	PSY 201
SOC 235 Cultural Diversity (3 cr)	EDU 267

Math, Science, and Technology (Total 15 Credits)

BSC Course Name and Number	University of Mary Course
MATH 103 College Algebra (3 cr)	MAT 103
BIOL 111/111L or 126/L Concepts of or Humanl Biology (4 cr)	BIO 101/L
BIOL 220/L Human AP I and Lab (4 cr)	BIO 207/L
Math/Science/Tech Elective (4 cr)	Elective

Physical Education Major

Additional Course Requirements:

BSC Course Name and Number	University of Mary Course
PSYC 230 Educational Psychology (3 cr)	PSY 205
EDUC 250 Introduction to Education (3 cr)	EDU 200
EDUC 298 Pre-Professional Experience (1 cr)	EDU 207
BOTE 171 Medical Terminology (3 cr)	KIN 206
HPER 207 Prevention & Care of Injuries (2 cr)	KIN 238
HPER 210 First Aid, CPR, & AED (1 cr)	KIN 157
HPER Personal & Community Health (3 cr)	KIN 159

Additional BSC Degree Requirements

BSC Course Name and Number	University of Mary Course
Complete Enrichment Requirement (3 cr recommended)	N/A
Diversity Requirement (3 cr)	Met by SOC 235
Liberal Art Elective credits	10 credits

Maximum of 62 BSC credits can be transferred to the University of Mary.

Courses that will be applied toward the PED major at the University of Mary require a minimum grade of C.

If student is pursuing an AA degree instead of AS, different elective courses may be required at BSC to fulfill those requirements. Meet with your advisor to adapt your course plan.

Students may choose to complete electives at BSC other than those recommended above. Contact University of Mary Admissions if you have questions regarding transfer equivalencies for different courses, in order to ensure the selected courses will apply toward your University of Mary program of study.

The following courses to be completed at the University of Mary

- FYE 322Transition Seminar (1 cr)
- PSY 267 Human Sexuality (3 cr)
- EDU 301 Classroom Management (2 cr)
- EDU 310 Secondary Practicum I (1 cr)
- EDU 320 Curriculum, Instruction, and Assessment (2 cr)
- EDU 383 Foundations of Inclusive Classrooms (2 cr)
- EDU 401 Secondary Practicum II (1 cr)
- EDU 411 Student Teacher Assessment (0 cr)
- EDU 412 Behavior Strategies and Supports (2 cr)
- EDU 413 School Community Relations (2 cr)
- EDU 421 Data Informed Instruction (2 cr)
- EDU 423 Student Teaching Seminar (1 cr)
- EDU 432 Student Teaching- PED (8 cr)
- EDU 433 Student Teaching- PE Secondary (8 cr)
- EXS 336 Exercise Physiology (4 cr)
- KIN 235 Motor Development (2 cr)
- KIN 360 Biomechanics and KIN Studies (4 cr)
- PED 221 Professional Activities (3 cr)
- PED 222 Professional Activities II (3 cr)
- PED 303 Secondary Methods- PHY Ed (2 cr)
- PED 305 Elementary Phy Ed (2 cr)
- PED 313 Adaptive Physical Education (2 cr)
- PED 339 Elementary Physical Ed Methods (1 cr)
- PED 401 Administration of Physical Ed (2 cr)
- HUM 499 Senior Competency Testing (0 cr)

Additional Liberal Arts Electives: 3 credits

Total: 125 semester credits required for graduation



Politics

Politics at the University of Mary engages in the interdisciplinary study of the intersection of political theory, philosophy, history, economics, and religion.

Our partnership with Bismarck State College allows you to easily transfer course credits earned at BSC and use them toward earning a bachelor's degree from the University of Mary. Utilizing the guide on the next page, you can plan to complete all appropriate coursework required to earn your bachelor's degree — meaning you'll be well prepared for success as you pursue a degree from Mary.

The University of Mary is dedicated to supporting students like you — those answering the call to serve in their communities and meet their regional workforce needs. While each student comes to us with distinct circumstances, experiences, and perspectives, our faculty, advisors, and staff will ensure that you graduate with the tools you need to succeed — in your career and in your life.



UNIVERSITY
of MARY

for Life.



BISMARCK
STATE COLLEGE

North Dakota's
Polytechnic Institution



Questions?

We're just a phone call or email away, 701-355-8030 or enroll@umary.edu

How BSC Degree Requirements Transfer to Mary Courses

Communications (Total 9 Credits)

BSC Course Name and Number	University of Mary Course
ENGL 110 College Composition I (3 cr)	ENG 111
ENGL 120 College Composition II (3 cr)	ENG 121
COMM 110 Fundamentals of Public Speaking (3 cr)	COM 110

Arts and Humanities (Total 9 Credits)

BSC Course Name and Number	University of Mary Course
PHIL 210 Ethics (3 cr)	PHI 208
HIST 101 or HIST 102 Western Civilization I/II (3 cr)	HIS 103 or 104
AH Elective (3 cr)	Elective

Social and Behavioral Science (Total 9 Credits)

BSC Course Name and Number	University of Mary Course
POLS 220 International Politics (3 cr)	POL 210
POLS 116 State and Local Gov (3 cr)	POL 302 (Lower-Division Credit)
SBS Elective (3 cr)	Liberal Arts Elective

Math, Science, and Technology (Total 9 Credits)

BSC Course Name and Number	University of Mary Course
MATH 103 or Higher (4 cr)	Math Requirement
Lab Science Requirement (4 cr)	Lab Science
Math/Science/Tech Elective (3 cr)	Elective

Politics Major

Additional Course Requirements:

BSC Course Name and Number	University of Mary Course
ENGL 251/252/261/262 British or American Lit 1 or II (3 cr)	BA Literature Course
POLS 240 Political Ideologies (3 cr)	POL Elective
RELS Course (3 cr)	Theology for BA

Additional BSC Degree Requirements

BSC Course Name and Number	University of Mary Course
Complete Enrichment Requirement (3 cr recommended)	Elective
Elective Credits toward Total	12 credits

Maximum of 62 BSC credits can be transferred to the University of Mary.

If student is pursuing an AS degree instead of AA, different elective courses may be required at BSC to fulfill those requirements. Meet with your advisor to adapt your course plan.

Students may choose to complete electives at BSC other than those recommended above. Contact University of Mary Admissions if you have questions regarding transfer equivalencies for different courses, in order to ensure the selected courses will apply toward your University of Mary program of study.

The following courses to be completed at the University of Mary

- FYE 322**
Transition Seminar (1 cr)
- POL 105**
Foundation of Politics (3 cr)
- POL 106**
Political Research Analysis (3 cr)
- POL 240**
American Region & Politics (3 cr)
- POL 313**
The American Presidency (3 cr)
- PHI/POL 317**
Political Philosophy I (3 cr)
- PHI/POL 318**
Political Philosophy II (3 cr)
- POL 330**
American Political Philosophy (3 cr)
- POL 360**
American Congress (3 cr)
- POL 414**
United States Constitutional Law (3 cr)
- POL 450**
Contemporary Political Thoughts (3 cr)
- POL 490**
Senior Seminar (3 cr)
- HUM 499**
Senior Competency Testing (0 cr)

Additional Electives: 28 credits
(at least 13 at the 300/400 level)

**Total: 124 semester credits
required for graduation**

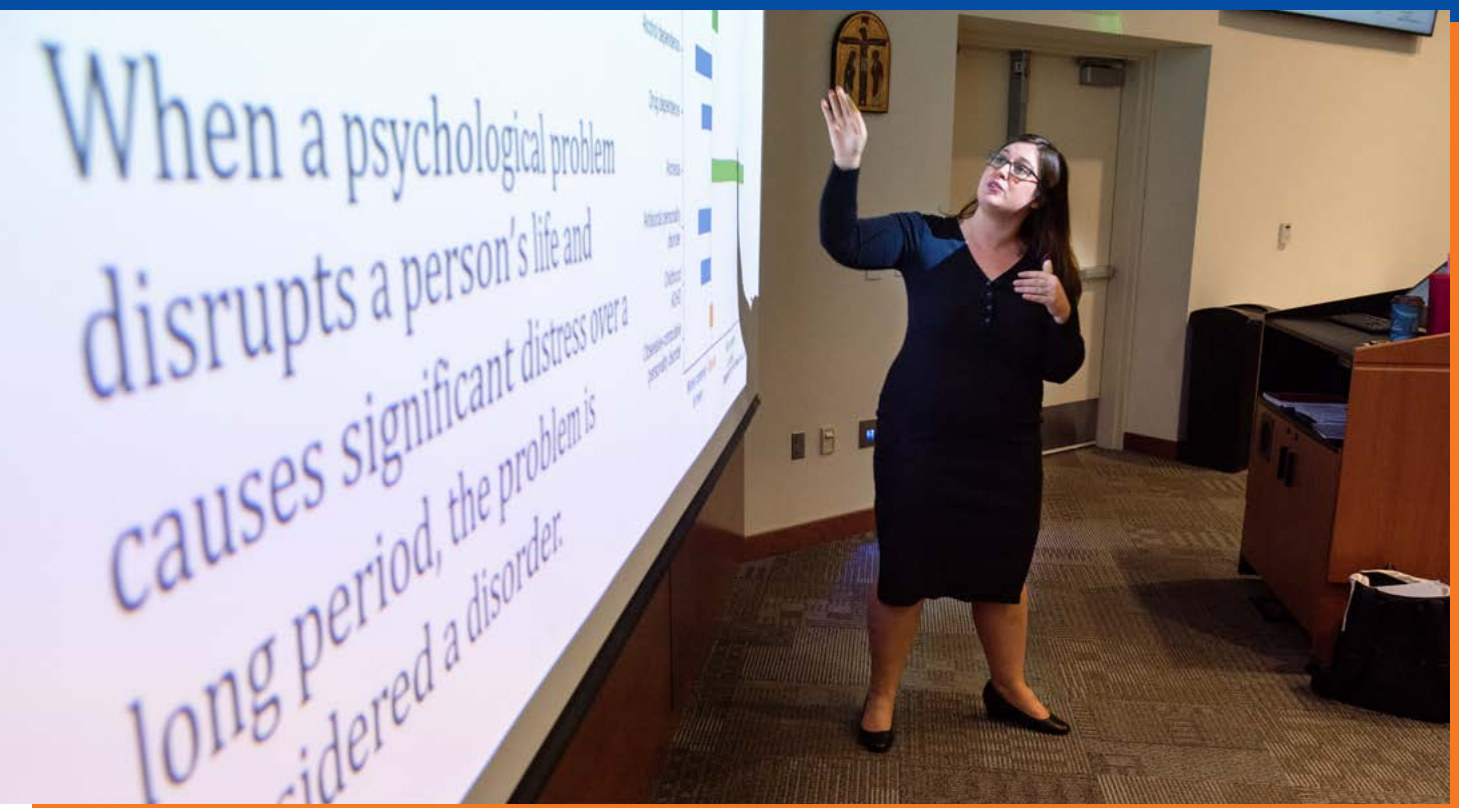

Psychology

At the University of Mary, students pursuing a psychology major use science to develop an understanding of human learning, emotions, and behaviors.

Our partnership with Bismarck State College allows you to easily transfer course credits earned at BSC and use them toward earning a bachelor's degree from the University of Mary. Utilizing the guide on the next page, you can plan to complete all appropriate coursework required to earn your bachelor's degree — meaning you'll be well prepared for success as you pursue a degree from Mary.



Mystic-Marauder Community Commitment Eligible

Pay BSC's current tuition rate for Mary's upper-level online courses.



Scholarships are available for BSC grads opting to complete a bachelor's degree on the University of Mary's campus



UNIVERSITY
of MARY

for Life.



BISMARCK
STATE COLLEGE

North Dakota's
Polytechnic Institution



Questions?

We're just a phone call or email away, 701-355-8030 or enroll@umary.edu

How BSC Degree Requirements Transfer to Mary Courses

Communications (Total 9 Credits)

BSC Course Name and Number	University of Mary Course
ENGL 110 College Composition I (3 cr)	ENG 111
ENGL 120 College Composition II (3 cr)	ENG 121
COMM 110 Fundamentals of Public Speaking (3 cr)	COM 110

Arts and Humanities (Total 6 Credits)

BSC Course Name and Number	University of Mary Course
RELS 120, 201, 203, 220, or 230 (3 cr)	THE 120
PHIL 210 Ethics (3 cr)	PHI 208
Arts and Humanities Elective (3 cr)	Liberal Arts Elective

Social and Behavioral Science (Total 6 Credits)

BSC Course Name and Number	University of Mary Course
PSYC 111 Intro to Psychology (3 cr)	PSY 201
PSYC 250 Developmental Psychology (3 cr)	PSY 207
PSYC 270 Abnormal Psychology (3 cr)	PSY 406 (Lower-Division Credit)

Math, Science, and Technology (Total 9 Credits)

BSC Course Name and Number	University of Mary Course
MATH 103 College Algebra (3 cr)	MAT 103
BIOL 111/111L or 126/L Concepts of or Humanl Biology (4 cr)	BIO 101/L
CSCI 101 Introduction to Computers (3 cr)	CIS 101

Psychology Major

Additional Course Requirements:

BSC Course Name and Number	University of Mary Course
PSYC 230 Educational Psychology (3 cr)	PSY 205
PSYC 276 Social Psychology (3 cr)	PSY 308 (Lower-Division Credit)
SOC 235 Cultural Diversity (3 cr)	SBS 367 (Lower-Division Credit)

Additional BSC Degree Requirements

BSC Course Name and Number	University of Mary Course
Complete Enrichment Requirement (3 cr recommended)	Elective
Diversity Requirement (3 cr)	Met by SOC 235
Additional Electives (12 cr)	Electives

Maximum of 62 BSC credits can be transferred to the University of Mary.

If student is pursuing an AS degree instead of AA, different elective courses may be required at BSC to fulfill those requirements. Meet with your advisor to adapt your course plan.

Students may choose to complete electives at BSC other than those recommended above. Contact University of Mary Admissions if you have questions regarding transfer equivalencies for different courses, in order to ensure the selected courses will apply toward your University of Mary program of study.

The following courses to be completed at the University of Mary

- FYE 322**
Transition Seminar (1 cr)
- MAT 204**
Applied Statistics (4 cr)
- PSY 204**
History/Systems of Psychology (3 cr)
- PSY/SWK 350**
Research Techniques (3 cr)
- PSY 490**
Capstone (3 cr)
- Psychology Elective Group I (6 cr)**
PSY 310/345/410/420
- Psychology Elective Groups 2 (3 cr)**
PSY 307/435/440
- HUM 499**
Senior Competency Testing (0 cr)

Additional Electives: 40 credits

Total: 124 semester credits required for graduation



Respiratory Therapy

In the respiratory therapy program at the University of Mary, students learn how to diagnose, treat, manage, and provide preventative care for patients at risk of or currently experiencing cardio/respiratory difficulties.

Our partnership with Bismarck State College allows you to easily transfer course credits earned at BSC and use them toward earning a bachelor's degree from the University of Mary. Utilizing the guide on the next page, you can plan to complete all appropriate coursework required to earn your bachelor's degree — meaning you'll be well prepared for success as you pursue a degree from Mary.

The University of Mary is dedicated to supporting students like you — those answering the call to serve in their communities and meet their regional workforce needs. While each student comes to us with distinct circumstances, experiences, and perspectives, our faculty, advisors, and staff will ensure that you graduate with the tools you need to succeed — in your career and in your life.



UNIVERSITY
of MARY

for Life.



BISMARCK
STATE COLLEGE

North Dakota's
Polytechnic Institution



Questions?

We're just a phone call or email away, 701-355-8030 or enroll@umary.edu

How BSC Degree Requirements Transfer to Mary Courses

Communications (Total 9 Credits)

BSC Course Name and Number	University of Mary Course
ENGL 110 College Composition I (3 cr)	ENG 111
ENGL 120 College Composition II (3 cr)	ENG 121
COMM 110 Fundamentals of Public Speaking (3 cr)	COM 110

Arts and Humanities (Total 6 Credits)

BSC Course Name and Number	University of Mary Course
RELS 120 or 203 Religions in America /World Religions (3 cr)	THE 120
PHIL 210 Ethics (3 cr)	PHI 208

Social and Behavioral Science (Total 6 Credits)

BSC Course Name and Number	University of Mary Course
PSYC 111 Intro to Psychology (3 cr)	PSY 201
Social and Behavioral Elective (3 cr)	Liberal Arts Elective

Math, Science, and Technology (Total 15 Credits)

BSC Course Name and Number	University of Mary Course
CHEM 115 or 121 Intro to Chemistry/General Chemistry I (5 cr)	CHE 108/L
BIOL 220/L Anatomy & Physiology I/Lab (4 cr)	BIO 207/L
BIOL 221/L Anatomy and Physiology II/Lab (4 cr)	BIO 208/L
MICR 202/L Intro to Microbiology/Lab (4 cr)	BIO 209/L
MATH 103 College Algebra (4 cr)	MAT 103

Respiratory Therapy Major

Additional Course Requirements:

BSC Course Name and Number	University of Mary Course
CHEM 116/L Intro to Organic Biochem/Lab (5 cr) or CHEM 122 General Chemistry II/Lab	CHE 110/L or CHE 112/L
PHYS 211/L College Physics & Lab (5 cr)	PHY 203/L
Electives (5-7 cr)	Electives

Additional BSC Degree Requirements

BSC Course Name and Number	University of Mary Course
Complete Enrichment Requirement (3 cr recommended)	Elective
Diversity Requirement (3 cr)	Met by RELS

The following courses to be completed at the University of Mary

- FYE 322 Transition Seminar (1 cr)
- RTH 301 Intro to Respiratory Care (3 cr)
- RTH 305 Basic Procedures (6 cr)
- RTH 307 Basic Procedures Lab (1 cr)
- RTH 320 Clinical Practicum I (3 cr)
- RTH 335 Clinical Cardiopulmonary Physiology (6 cr)
- RTH 411 Respiratory Care in Alternate Sites (2 cr)
- RTH 416 Pediatric/Neonatal Respiratory (3 cr)
- RTH 418 Department Leadership (2 cr)
- RTH 420 Professional Seminar (2 cr)
- RTH 422 Clinical Cardiopulmonary Assessment (5 cr)
- RTH 426 Human Diseases I (4 cr)
- RTH 427 Human Diseases II (2 cr)
- RTH 428 Respiratory Care Specialty (8 cr)
- RTH 430 Clinical Practicum II (5 cr)
- RTH 436 Critical Respiratory Care (5 cr)
- RTH 438 Ventilator/Critical Care Lab (1 cr)
- RTH 441 Clinical Practicum III (8 cr)
- RTH 450 Research in Respiratory Care (2 cr)
- RTH 452 Health Promotion (2 cr)
- IPE 401 Interprofessionalism in Healthcare (1 cr)
- HUM 499 Senior Competency Assessment (0 cr)

Total: 132-134 semester credits required for graduation

Maximum of 62 BSC credits can be transferred to the University of Mary.

If student is pursuing an AA degree instead of AS, different elective courses may be required at BSC to fulfill those requirements. Meet with your advisor to adapt your course plan.

Students may choose to complete electives at BSC other than those recommended above. Contact University of Mary Admissions if you have questions regarding transfer equivalencies for different courses, in order to ensure the selected courses will apply toward your University of Mary program of study.



Social Studies Education

The major in social studies education at the University of Mary prepares students for careers teaching social studies in middle school and high school. Graduates will be highly qualified to teach in the area of history, economics, political science, geography, anthropology, sociology, and psychology.

Our partnership with Bismarck State College allows you to easily transfer course credits earned at BSC and use them toward earning a bachelor's degree from the University of Mary. Utilizing the guide on the next page, you can plan to complete all appropriate coursework required to earn your bachelor's degree — meaning you'll be well prepared for success as you pursue a degree from Mary.

The University of Mary is dedicated to supporting students like you — those answering the call to serve in their communities and meet their regional workforce needs. While each student comes to us with distinct circumstances, experiences, and perspectives, our faculty, advisors, and staff will ensure that you graduate with the tools you need to succeed — in your career and in your life.



Questions?

We're just a phone call or email away, 701-355-8030 or enroll@umary.edu

How BSC Degree Requirements Transfer to Mary Courses

Communications (Total 9 Credits)

BSC Course Name and Number	University of Mary Course
ENGL 110 College Composition I (3 cr)	ENG 111
ENGL 120 College Composition II (3 cr)	ENG 121
COMM 110 Fundamentals of Public Speaking (3 cr)	COM 110

Arts and Humanities (Total 9 Credits)

BSC Course Name and Number	University of Mary Course
RELS 120; 201; 203; 220; 230 (3 cr)	THE 120
PHIL 210 Ethics (3 cr)	PHI 208
HIST 103 HIST 104 US History I or II (3 cr)	HIS 271/272

Social and Behavioral Science (Total 9 Credits)

BSC Course Name and Number	University of Mary Course
PSYC 111 Introduction to Psychology (3 cr)	PSY 201
SOC 235 Cultural Diversity (3 cr)	EDU 267
ANTH 171 Cultural Anthropology (3 cr)	ANT 171

Math, Science, and Technology (Total 9 Credits)

BSC Course Name and Number	University of Mary Course
MATH 103 College Algebra or Higher (3 cr)	MAT Requirement
Lab Science Elective (4 cr)	Lab Science Requirement
Math/Science/Tech Elective (if needed) (3 cr)	Liberal Arts Elective

Social Studies Education Major

Additional Course Requirements:

BSC Course Name and Number	University of Mary Course
EDUC 250 Introduction to Education (3 cr)	EDU 200
EDUC 298 Pre-Professional Experience (1 cr)	EDU 207
HIST 101 or Western Civ I or II (3 cr)	HIS 103/104
PSYC 230 Educational Psychology (3 cr)	PSY 205
POL/GEO/ECN Electives (12 cr)	POL/GEO/ECN Electives

Additional BSC Degree Requirements

BSC Course Name and Number	University of Mary Course
Complete Enrichment Requirement (2 cr / 3 cr recommended)	Elective
Diversity Requirement	Met by SOC 235
Electives (3 cr)	Electives

Maximum of 62 BSC credits can be transferred to the University of Mary.

Courses that will be applied toward the Social Studies Ed major at the University of Mary require a minimum grade of C-.

If student is pursuing an AS degree instead of AA, different elective courses may be required at BSC to fulfill those requirements. Meet with your advisor to adapt your course plan.

Students may choose to complete electives at BSC other than those recommended above. Contact University of Mary Admissions if you have questions regarding transfer equivalencies for different courses, in order to ensure the selected courses will apply toward your University of Mary program of study.

The following courses to be completed at The University of Mary

FYE 322

Transition Seminar (1 cr)

History Elective I (3 cr)

HIS 310, 350, 371, or 450

History Elective II (3 cr)

HIS/THE 303, HIS/CTH 330, HIS 351, or 451

SOC 450

Capstone Experience (3 cr)

POL/GEO/ECN Electives (12 cr)

Credits to reach 12 credits in two areas (300/400 recommended)

EDU 301

Classroom Management (2 cr)

EDU 310

Secondary Education Practicum (1 cr)

EDU 320

Curriculum, Instruction, Assessment (2 cr)

EDU 365

Reading Instruction in Content Area (2 cr)

EDU 373

Secondary Methods- Social/Behavioral (2 cr)

EDU 383

Foundations of Inclusive Classrooms (2 cr)

EDU 401

Secondary Practicum II (1 cr)

EDU 411

Student Teacher Assessment (0 cr)

EDU 412

Behavior Strategies and Supports (2 cr)

EDU 413

School Community Relations (2 cr)

EDU 421

Data-Informed Instruction (2 cr)

EDU 423

Student Teaching Seminar (1 cr)

EDU 438

Student Teaching Biology (12 cr)

HUM 499

Senior Competency Testing (0 cr)

Additional Electives: 9 credits
(all at the 300/400 level)

Total: 124 semester credits
required for graduation



Social Work

Become a compassionate, capable, and confident professional with a social work degree from the University of Mary. Gain the knowledge and experience to engage with individuals, families, groups, and communities, preparing you for a versatile and impactful career in one of the most rewarding helping professions.

Our partnership with Bismarck State College allows you to easily transfer course credits earned at BSC and use them toward earning a bachelor's degree from the University of Mary. Utilizing the guide on the next page, you can plan to complete all appropriate coursework required to earn your bachelor's degree — meaning you'll be well prepared for success as you pursue a degree from Mary.

The University of Mary is dedicated to supporting students like you — those answering the call to serve in their communities and meet their regional workforce needs. While each student comes to us with distinct circumstances, experiences, and perspectives, our faculty, advisors, and staff will ensure that you graduate with the tools you need to succeed — in your career and in your life.



UNIVERSITY
of MARY

for Life.



BISMARCK
STATE COLLEGE

North Dakota's
Polytechnic Institution



Questions?

We're just a phone call or email away, 701-355-8030 or enroll@umary.edu

How BSC Degree Requirements Transfer to Mary Courses

Communications (Total 9 Credits)

BSC Course Name and Number	University of Mary Course
ENGL 110 College Composition I (3 cr)	ENG 111
ENGL 120 College Composition II (3 cr)	ENG 121
COMM 110 Fundamentals of Public Speaking (3 cr)	COM 110

Arts and Humanities (Total 6 Credits)

BSC Course Name and Number	University of Mary Course
RELS 120, 201, 203, 220, or 230 (3 cr)	THE 120
PHIL 210 Ethics (3 cr)	PHI 208
Arts and Humanities Elective (3 cr)	Liberal Arts Elective

Social and Behavioral Science (Total 6 Credits)

BSC Course Name and Number	University of Mary Course
PSYC 111 Intro to Psychology (3 cr)	PSY 201
PSYC 250 Developmental Psychology (3 cr)	PSY 207
PSYC 270 Abnormal Psychology (3 cr)	PSY 406 (Lower-Division Credit)

Math, Science, and Technology (Total 9 Credits)

BSC Course Name and Number	University of Mary Course
MATH 210 Elementary Statistics (3 cr)	MAT 180
BIOL 111/111L or 126/L Concepts of or Humanl Biology (4 cr)	BIO 101/L
CSCI 101 Introduction to Computers (3 cr)	CIS 101

Social Work Major

Additional Course Requirements:

BSC Course Name and Number	University of Mary Course
PSYC 276 Social Psychology (3 cr)	PSY 308 (Lower-Division Credit)
SOC 235 Cultural Diversity (3 cr)	SBS 367 (Lower-Division Credit)

Additional BSC Degree Requirements

BSC Course Name and Number	University of Mary Course
Complete Enrichment Requirement (3 cr recommended)	Elective
Diversity Requirement (3 cr)	Met by SOC 235
Additional Electives (16 cr)	Electives (Liberal Arts Credits Recommended)

Maximum of 62 BSC credits can be transferred to the University of Mary.

If student is pursuing an AS degree instead of AA, different elective courses may be required at BSC to fulfill those requirements. Meet with your advisor to adapt your course plan.

Students may choose to complete electives at BSC other than those recommended above. Contact University of Mary Admissions if you have questions regarding transfer equivalencies for different courses, in order to ensure the selected courses will apply toward your University of Mary program of study.

The following courses to be completed at the University of Mary

FYE 322

Transition Seminar (1 cr)

ADC 311

Dynamics of Addiction (3 cr)

SWK 201

Intro to Social Work (3 cr)

SWK 303

Services to Children and Family (3 cr)

SWK 309

Intro to Generalism Practice (3 cr)

SWK 311

Social Welfare Policies I (3 cr)

SWK 312

Social Welfare Policies II (3 cr)

SWK 318

Field Experience I (3 cr)

SWK 319

Integrative Seminar I (3 cr)

SWK 330

Human Behavior/Social Environment I (3 cr)

SWK 350

Research Techniques (3 cr)

SWK 413

Generalist Practice w/ Groups (3 cr)

SWK 417

Generalist Practice w/ Families (3 cr)

SWK 418

Field Experience II (8 cr)

SWK 419

Integrative Seminar II (2 cr)

SWK 431

Human Behavior/Social Environment II (3 cr)

SWK 432

Generalist Practices with Organizations and Communities (3 cr)

SWK 433

Crisis Intervention (3 cr)

HUM 499

Senior Competency Testing (0 cr)

Additional Electives: 4 credits

Total: 124 semester credits required for graduation



Special Education

In addition to knowledge of general education best practices, Mary's special education teachers also possess instructional strategies and methods, making them uniquely adept to fulfill the learning needs of all students. Additionally, students are prepared through course content emphasizing current teaching practices, field-based tasks, and hands-on experiences.

Our partnership with Bismarck State College allows you to easily transfer course credits earned at BSC and use them toward earning a bachelor's degree from the University of Mary. Utilizing the guide on the next page, you can plan to complete all appropriate coursework required to earn your bachelor's degree — meaning you'll be well prepared for success as you pursue a degree from Mary.



Mystic-Marauder Community Commitment Eligible

Pay BSC's current tuition rate for Mary's upper-level online courses.



Scholarships are available for BSC grads opting to complete a bachelor's degree on the University of Mary's campus



UNIVERSITY
of MARY

for Life.



BISMARCK
STATE COLLEGE

North Dakota's
Polytechnic Institution



Questions?

We're just a phone call or email away, 701-355-8030 or enroll@umary.edu

How BSC Degree Requirements Transfer to Mary Courses

Communications (Total 9 Credits)

BSC Course Name and Number	University of Mary Course
ENGL 110 College Composition I (3 cr)	ENG 111
ENGL 120 College Composition II (3 cr)	ENG 121
COMM 110 Fundamentals of Public Speaking (3 cr)	COM 110

Arts and Humanities (Total 6 Credits)

BSC Course Name and Number	University of Mary Course
RELS 120, 201, 203, 220, or 230 (3 cr)	THE 120
PHIL 210 Ethics (3 cr)	PHI 208

Social and Behavioral Science (Total 6 Credits)

BSC Course Name and Number	University of Mary Course
SBS Elective (3 cr)	Liberal Art Elective
SOC 235 Cultural Diversity (3 cr)	EDU 267

Math, Science, and Technology (Total 15 Credits)

BSC Course Name and Number	University of Mary Course
MATH 103 College Algebra (3 cr)	MAT 103
Lab Science (4 cr)	Lab Science
MATH 277 Elementary Math for Teachers I (4 cr)	MAT 201
Math/Science/Tech Elective (4 cr)	Elective

Special Education Major

Additional Course Requirements:

BSC Course Name and Number	University of Mary Course
PSYC 230 Educational Psychology (3 cr)	PSY 205
PSYC 255 Child and Adolescent Psychology (3 cr)	PSY 332 (Lower-Division Credit)
EDUC 250 Introduction to Education (3 cr)	EDU 200
EDUC 298 Pre-Professional Experience (1 cr)	EDU 207

Additional BSC Degree Requirements

BSC Course Name and Number	University of Mary Course
Complete Enrichment Requirement (3 cr recommended)	Elective
Diversity Requirement (3 cr)	Met by SOC 235
Liberal Arts Elective Credits (13 cr)	Liberal Arts Electives

The following courses to be completed at the University of Mary

- FYE 322 Transition Seminar (1 cr)
- MAT 202 Math for Elementary II (3 cr)
- EDU 301 Classroom Management (2 cr)
- EDU 307 Elem/Mid School Math Methods (2 cr)
- EDU 315 Elem/Mid School Language Arts (3 cr)
- EDU 316 Assessment of Reading (2 cr)
- EDU 319 Assessment of Reading Practl (2 cr)
- EDU 320 Curriculum, Inst, Assessment (2 cr)
- EDU 338 Social Emotion Found. of ECE (2 cr)
- EDU 339 EL and Language Development (2 cr)
- EDU 383 Found of Inclusive Classrooms (2 cr)
- EDU 387 Methods for Mild/Mod Needs (2 cr)
- EDU 388 Methods Extensive Support (2 cr)
- EDU 389 SPE Integrat/Applied Methods (3 cr)
- EDU 392 Leadership Proced/Transition (3 cr)
- EDU 393 Mild/Moderate Needs Practicum (1 cr)
- EDU 395 Exten Support Needs Practicum (1 cr)
- EDU 410 SPE Adv. Practicum (4 cr)
- EDU 411 Student Teaching Assessment (0 cr)
- EDU 412 Behavior Strategies/Supports (2 cr)
- EDU 413 School Comm Relations (2 cr)
- EDU 415 Assessments in SPE (3 cr)
- EDU 421 Instr Strategies in Tech Class (2 cr)
- EDU 423 Student Teaching Seminar (1 cr)
- EDU 426 Student Teaching - Special Ed (12 cr)
- HUM 499 Senior Competency Testing (0 cr)

Additional Electives: 1-3 credits

Total: 124 semester credits required for graduation

Maximum of 62 BSC credits can be transferred to the University of Mary.

Courses that will be applied toward the Special Edu major at the University of Mary require a minimum grade of C.

If student is pursuing an AA degree instead of AS, different elective courses may be required at BSC to fulfill those requirements. Meet with your advisor to adapt your course plan.

Students may choose to complete electives at BSC other than those recommended above. Contact University of Mary Admissions if you have questions regarding transfer equivalencies for different courses, in order to ensure the selected courses will apply toward your University of Mary program of study.



Sport and Leisure Management

The sport and leisure management major at the University of Mary positions graduates to join the multi-billion dollar global industry that includes everything from sports, music, and live entertainment to events, film, and television. The business-centered curriculum prepares students for the administrative and operational aspects of the entertainment, sport, and event industry while the concentration in sport and leisure management enables them to tailor their studies to an industry-specific focus.

Our partnership with Bismarck State College allows you to easily transfer course credits earned at BSC and use them toward earning a bachelor's degree from the University of Mary. Utilizing the guide on the next page, you can plan to complete all appropriate coursework required to earn your bachelor's degree — meaning you'll be well prepared for success as you pursue a degree from Mary.

The University of Mary is dedicated to supporting students like you — those answering the call to serve in their communities and meet their regional workforce needs. While each student comes to us with distinct circumstances, experiences, and perspectives, our faculty, advisors, and staff will ensure that you graduate with the tools you need to succeed — in your career and in your life.



UNIVERSITY
of MARY

| for Life.



BISMARCK
STATE COLLEGE

| North Dakota's
Polytechnic Institution



Questions?

We're just a phone call or email away, 701-355-8030 or enroll@umary.edu

How BSC Degree Requirements Transfer to Mary Courses

Communications (Total 9 Credits)

BSC Course Name and Number	University of Mary Course
ENGL 110 College Composition I (3 cr)	ENG 111
ENGL 120 College Composition II (3 cr)	ENG 121
COMM 110 Fundamentals of Public Speaking (3 cr)	COM 110

Arts and Humanities (Total 6 Credits)

BSC Course Name and Number	University of Mary Course
RELS 120; 201; 203; 220; 230 (3 cr)	THE 120
PHIL 210 Ethics (3 cr)	PHI 208

Social and Behavioral Science (Total 6 Credits)

BSC Course Name and Number	University of Mary Course
ECON 201 Principles of Microeconomics (3 cr)	ECN 203
ECON 202 Principles of Macroeconomics (3 cr)	ECN 204

Math, Science, and Technology (Total 15 Credits)

BSC Course Name and Number	University of Mary Course
MATH 210 Elementary Statistics (3 cr)	MAT 180
CSCI 101 Intro to Computers (3 cr)	CIS 101
Lab Science Requirement (4 cr)	Lab Science Requirement
Math/Science/Tech Elective (3 cr) (recommend avoid CSCI 122/160/161 & GIS)	Liberal Arts Elective
Math/Science/Tech Elective (3 cr) (recommend avoid CSCI 122/160/161 & GIS)	Liberal Arts Elective

Sport and Leisure Management Major

Additional Course Requirements:

BSC Course Name and Number	University of Mary Course
ACCT 200 Elements of Accounting I (3 cr)	ACC 101
ACCT 201 Elements of Accounting II (3 cr)	ACC 102
BADM 202 Principles of Management (3 cr)	BUS 215
BADM 152 Keyboarding II (3 cr)	BUS 200
BADM 201 Principles of Marketing (3 cr)	BUS 333 (Lower-Division Elective)
CIS 105 Microcomputer Spreadsheets (3 cr)	BUS 201
Liberal Arts Elective (3 cr)	Liberal Arts Elective

Additional BSC Degree Requirements

BSC Course Name and Number	University of Mary Course
Complete Enrichment Requirement (3 cr recommended)	Elective (Liberal Arts Elective recommended)
Diversity Requirement (3 cr)	Met by ECON 201

Maximum of 62 BSC credits can be transferred to the University of Mary.

Courses that will be applied toward the Business Administration major at the University of Mary require a minimum grade of C-.

If student is pursuing an AA degree instead of AS, different elective courses may be required at BSC to fulfill those requirements. Meet with your advisor to adapt your course plan.

Students may choose to complete electives at BSC other than those recommended above. Contact University of Mary Admissions if you have questions regarding transfer equivalencies for different courses, in order to ensure the selected courses will apply toward your University of Mary program of study.

The following courses to be completed at The University of Mary

FYE 322

Transition Seminar (1 cr)

COM 214

Business Communication (3 cr)

COM 250

Design and Layout (3 cr)

COM 300

Visual Communication (3 cr)

BUS 230

Technology and Strategy (3 cr)

BUS 340

Sales Management (3 cr)

BUS 346

Small Business Management (3 cr)

BUS 371

Human Resource Management (3 cr)

BUS 280

Internship and Career Preparation (1 cr)

BUS 437

Digital Marketing/Analytics (3 cr)

SLM 202

Intro to Sport and Leisure Management (3 cr)

SLM 227

Program/Event Design and Management (3 cr)

SLM 301

Sport and Leisure in Society (3 cr)

SLM 327

Facilities Design and Management (3 cr)

SLM 411

Governance and Policy Development (3 cr)

SLM 440

SLM Internship (4 cr)

SLM 442

Operations Management (3 cr)

HUM 499

Senior Competency Testing (0 cr)

Additional Electives: 12 credits
(at least 9 at the 300/400 Level)

Total: 124 semester credits
required for graduation

