

Partners in Education

University of Mary and Bismarck State College

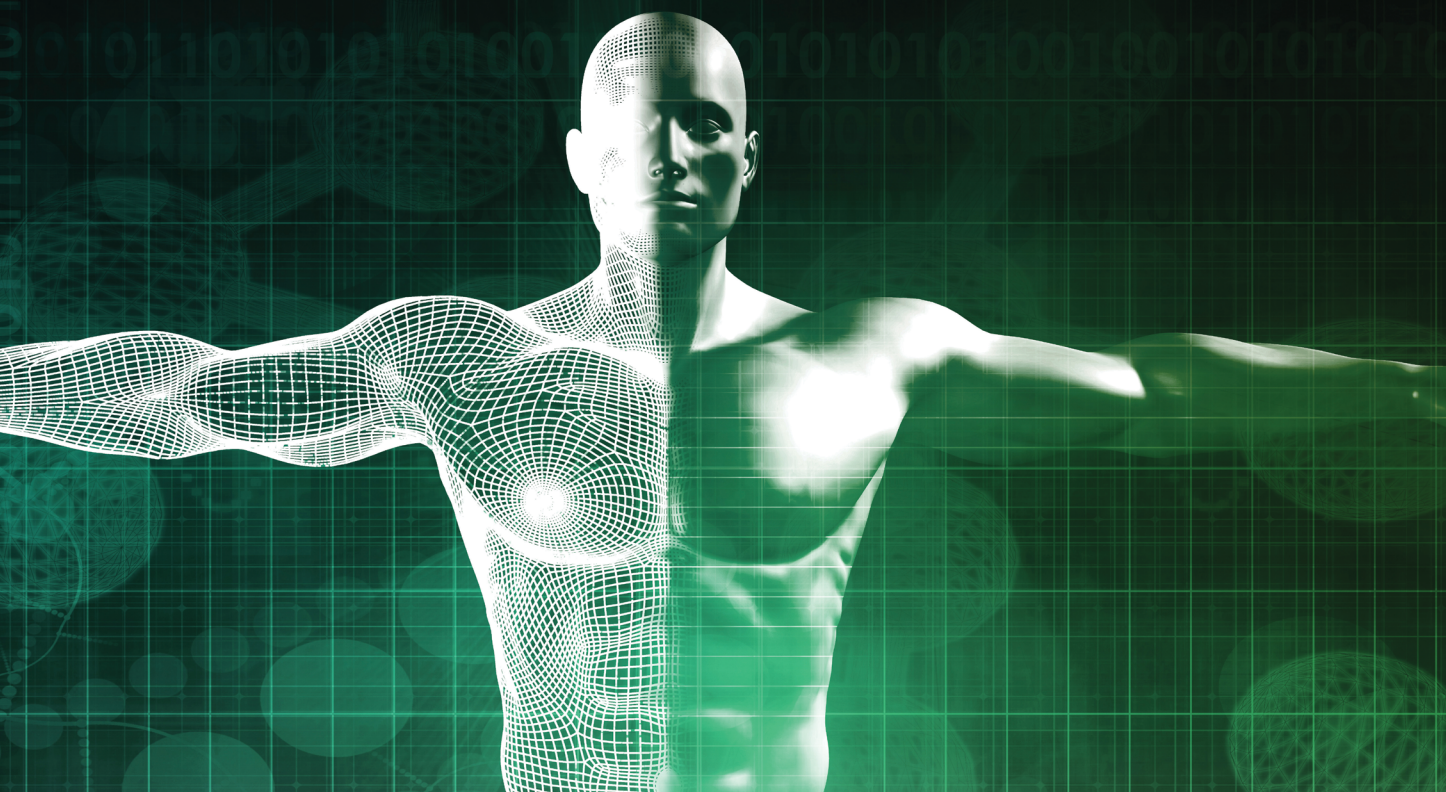

Complete Your Bachelor's Degree Physical Education

The University of Mary and Bismarck State College have partnered to support you as you work toward your bachelor's degree. Through this partnership, it's even easier to make the step from an associate's degree program to finishing a bachelor's degree.

Our partnership allows you to easily transfer course credits earned at Bismarck State College and use them toward earning a bachelor's degree from the University of Mary. Using the guide on the back, you can plan in advance to complete the all appropriate coursework required to earn your bachelor's degree — meaning you'll be well prepared for success as you pursue a bachelor's degree.

The University of Mary is dedicated to supporting students like you — those answering the call to serve in their communities and meet their regional workforce needs. While each student comes to us with distinct circumstances, experiences, and perspectives, our faculty, advisors, and staff will ensure that you graduate with the tools you need to succeed — in your career and in your life.



UNIVERSITY
of MARY

| for Life.



Questions?

We're just a phone call or email away, 701-355-8030 or enroll@umary.edu

Degree Requirements by Course Listing

Communications (Total 9 Credits)

BSC Course Name and Number	University of Mary Course
ENGL 110 College Composition I (3 cr)	ENG 111
ENGL 120 College Composition II (3 cr)	ENG 121
COMM 110 Fundamentals of Public Speaking (3 cr)	COM 110

Arts and Humanities (Total 6 Credits)

BSC Course Name and Number	University of Mary Course
RELS 120, 201, 203, 220, or 230 (3 cr)	THE 120
PHIL 210 Ethics (3 cr)	PHI 208

Social and Behavioral Science (Total 6 Credits)

BSC Course Name and Number	University of Mary Course
PSYC 111 Intro to Psychology (3 cr)	PSY 201
SOC 235 Cultural Diversity (3 cr)	EDU 267

Math, Science, and Technology (Total 15 Credits)

BSC Course Name and Number	University of Mary Course
MATH 103 College Algebra (3 cr)	MAT 103
BIOL 111/111L or 126/L Concepts of or Humanl Biology (4 cr)	BIO 101/L
BIOL 220/L Human AP I and Lab (4 cr)	BIO 207/L
Math/Science/Tech Elective (4 cr)	Free Elective

Physical Education Major

Additional Course Requirements:

BSC Course Name and Number	University of Mary Course
PSYC 230 Educational Psychology (3 cr)	PSY 205
EDUC 250 Introduction to Education (3 cr)	EDU 200
EDUC 298 Pre-Professional Experience (1 cr)	EDU 207
BOTE 171 Medical Terminology (3 cr)	KIN 206
HPER 207 Prevention & Care of Injuries (2 cr)	KIN 238
HPER 210 First Aid, CPR, & AED (1 cr)	KIN 157
HPER Personal & Ciommunity Health (3 cr)	KIN 159

Additional BSC Degree Requirements

BSC Course Name and Number	University of Mary Course
Complete Enrichment Requirement (3 cr recommended)	N/A
Diversity Requirement (3 cr)	Met by SOC 235
Liberal Art Elective credits	10 credits

Maximum of 62 BSC credits can be transferred to the University of Mary.

Courses that will be applied toward the PED major at the University of Mary require a minimum grade of C.

If student is pursuing an AA degree instead of AS, different elective courses may be required at BSC to fulfill those requirements. Meet with your advisor to adapt your course plan.

Students may choose to complete electives at BSC other than those recommended above. Contact University of Mary Admissions if you have questions regarding transfer equivalencies for different courses, in order to ensure the selected courses will apply toward your University of Mary program of study.

The following courses to be completed at The University of Mary

- FYE 322**-Transition Seminar (1 cr)
- PSY 267**- Human Sexuality (3 cr)
- EDU 301**- Classroom Management (2 cr)
- EDU 310**- Secondary Practicum I (1 cr)
- EDU 320**- Curriculum, Instruction, and Assessment (2 cr)
- EDU 383**- Foundations of Inclusive Classrooms (2 cr)
- EDU 401**- Secondary Practicum II (1 cr)
- EDU 411**- Student Teacher Assessment (0 cr)
- EDU 412**- Behavior Strategies and Supports (2 cr)
- EDU 413**- School Community Relations (2 cr)
- EDU 421**- Data Informed Instruction (2 cr)
- EDU 423**-Student Teaching Seminar (1 cr)
- EDU 432**- Student Teaching- PED (8 cr)
- EDU 433**- Student Teaching- PE Secondary (8 cr)
- EXS 336**- Exercise Physiology (4 cr)
- KIN 235**- Motor Development (2 cr)
- KIN 360**- Biomechanics and KIN Studies (4 cr)
- PED 221**- Professional Activities (3 cr)
- PED 222**- Professional Activities II (3 cr)
- PED 303**- Secondary Methods- PHY Ed (2 cr)
- PED 305**- Elementary Phy Ed (2 cr)
- PED 313**- Adaptive Physical Education (2 cr)
- PED 339**- Elementary Physical Ed Methods (1 cr)
- PED 401**- Administration of Physical Ed (2 cr)
- HUM 499**-Senior Competency Testing (0 cr)

Liberal Arts Electives to reach 52- 3 credits needed

Total: 125 semester credits for Graduation required for graduation